The Kingston Daily Freeman.

VOL. XLVIII—No. 36. CITY OF KINGSTON, N. Y., FRIDAY EVENING, NOVEMBER 29, 1918. PRICE TWO CENTS.

SALE OF VAN BUREN'S MILK IS PROHIBITED

Nineteen Typhoid Cases in City Developed in Families Using Granville Van Buren's Milk--Van Buren Refused to Submit to a Test.

Granville Van Buren, who has a dairy farm on Burgevin street, has been prohibited from selling his milk, or milk products, in Kingston, as the nineteen or more typhoid cases in the city have developed in families using his milk. This action was taken by the board of health at a special session held Wednesday afternoon at the city hall, at which time Mr. Van Buren neglected to obey the board's request that he appear before it and explain why he refused to allow tests to be made to determine if he, or the members of his family, were typhoid carriers, or not.

Mayor Canfield presided, with Commissioners Michael, Norwood, Hubne and Kautman present. Dr. Henry Van Hoevenberg, acting health officer, reported how he, Dr. Laidlaw, the state sanitary inspector, and Plumbing Inspector Fred Dressel, had visited Van Buren's farm Wednesday morning in compliance with the orders of the health board issued at the Tuesday evening session.

Dr. Van Hoevenberg said that Van Buren absolutely refused to have tests made on himself or his family, and unless compelled to be would not appear before the board. Everyone else on the farm handling the suspected typhoid milk has been tested with the exception of the Van Buren family.

Dr. Van Hoevenberg said that Van Buren informed him that he was going to consult a lawyer.

Van Buren Given Every Chance.

Mr. Van Buren has been extended every courtesy by the health board, which has refused to divulge his name until the investigation could be completed as to the source of the typhoid.

At Tuesday's evening's meeting the board decided to give Van Buren one more chance before taking action, and the health officer was instructed to ask Van Buren once again for tests, and if he refused to inform him that it was likely that the board would then prohibit the sale of his milk in Kingston.

Everyone Tested but Him.

Everyone on the Van Buren farm had been tested with the exception of Van Buren and his immediate family. The tests of the helpers on the farm had been negative, with the exception of Oliver Maxwell, a brother-in-law of Van Buren, and his feces test had showed typhoid germs.

Mr. Maxwell had had typhoid twenty-five years ago. The investigation had also disclosed the fact that it was only during October that Maxwell had done any milking on the farm. This was due to the fact that the influenza epidemic had laid many of the help by the heels and he was forced to step in to help out.

The first two cases of typhoid developed on October 16.

Why Van Buren Refused.

From the report made to the board by Dr. Laidlaw and Dr. Van Hoevenberg, the only excuse advanced by Van Buren for his refusal to allow a test was that he was afraid the board would not give him a fair show, and would stamp him a typhoid carrier, whether he was one or not.

At the meeting Tuesday the board adopted a resolution forbidding Maxwell from handling any milk which was intended for sale in Kingston, and this notice was served on him at the same time the notice to appear before the health board was served on Van Buren.

Not Delivering Milk.

It was brought out that Van Buren is not now delivering milk to his customers, but is delivering it to a creamery to be pasteurized and has been doing this for a week or so, past.

Van Buren has about fifteen cows, and resides on what is known as the old Frile farm on Burgevin street.

Sale of Milk Prohibited.

The health board decided that as Van Buren has refused to have a test made, and had neglected to obey the board's demand, that he appear before it and make an explanation, that the only safe thing to do was to adopt a resolution forbidding Van Buren to sell his milk or milk products in Kingston.

Two Typhoid Deaths.

It was reported at the meeting that two deaths had occurred from typhoid in families who had used Van Buren's milk.

Under Suspicion in 1916.

In 1916, during the typhoid situation, Van Buren's place was under suspicion as having a typhoid carrier. Neither Maxwell nor Van Buren were tested that year.

More Typhoid Expected.

According to Dr. Laidlaw there will be more cases of typhoid in the next few days, as it takes from one to three weeks for typhoid to develop.

After taking the action it did, the board adjourned.

DOINGS OF MR. AND MRS. HOHENZOLLERN

By Telegraph to The Freeman.

Paris, Nov. 29.—The proposal that the ex-kaiser be transferred to Spain from Holland is being considered in Amsterdam, according to advices to the Echo de Paris today.

London, Nov. 29.—The ex-kaiser will leave Amerongen, Holland, soon for a destination which has not been announced, according to a dispatch to the Daily Mail from The Hague. The dispatch adds that the former war lord is receiving great masses of correspondence from Germany.

London, Nov. 29.—The former kaiserin of Germany, who has been ill, has joined her husband at Amerongen, Holland, says a dispatch to the Daily Mirror today.

The wife of the former war lord seemed to be in good spirits and had twenty trunks with her. She was met by the wife of the German minister at The Hague, but the ex-kaiser was not present.

WILL TINKER WITH THE CITY CHARTER

Wednesday evening the common council held a special session at the city hall to consider the revision of the city charter. In the absence of President Watts, Alderman Kullman presided with Aldermen Preston, Schick, Schlip, Kelly, Kirchner, Higgins and Hull present.

After some discussion of the question a committee was appointed consisting of Aldermen Schlip, Kullman, Hull, Preston and Kirchner and Mayor Canfield and Corporation Counsel W. D. Brinnier, to consider any revisions that may be necessary and to report later.

Attorney Frank C. Merritt of the Kingston Taxpayers' Association was also present at the meeting. He called attention to the charter the association had prepared and filed with the council, and asked that it be given consideration by the committee in considering any revision that are considered necessary to the present charter.

German Internal Breach Widens.

By Telegraph to The Freeman.

Copenhagen, Nov. 29.—A German courier en route from Berlin to Austria has been arrested in Bavaria and his papers seized by Kurt Eisner, head of the new Bavarian government, said a dispatch from Munich today. This has widened the breach between Berlin and south Germany and the papers are printing bitter comment.

Albert Going to Paris.

By Telegraph to The Freeman.

Paris, Nov. 29.—King Albert of Belgium will arrive in Paris on December 5.

King Ferdinand of Rumania and other Allied rulers will meet at Brussel some time before Christmas it was learned today.

IN THE SERVICE OF OUR COUNTRY

RICHARD BANKS

Co. L, 348th Infantry, American E. F., France. Sailed in August. Was formerly employed on the yacht C. A. Shultz. Home at Eddyville.

John J. McCobe, a member of the U. S. Naval Reserve, who has been stationed at Great Lakes, Ill., is home at 294 Wall street on a furlough.

Attorney George F. Kaufman, who has been serving as field clerk in the U. S. Army at Fort Lee, Va., has been honorably discharged from the service and has returned to Saugerties.

Mrs. George Shultis, of East Chester street, has received word from her son, William, who has been in France for the past year that he has been promoted to first class sergeant.

W. S. S. SALES ARE LAGGING

To the Good Citizens of Ulster County.

I received the following letter from Hon. William C. DeWitt, city chairman of the War Savings Stamps drive:

Kingston, N. Y., Nov. 23, 1918.

Hon. Wm. D. Brinnier, County Chairman, W. S. S.

Immediate and Important.

Dear Sir:—It is with regret that I inform you that the Pershing Tribute W. S. S. Drive has slowed down. While receipts for the first three days were $40,000, Wednesday and Thursday slumped so that total receipts for the Thanksgiving week tribute to the boys over there cannot exceed $50,000 at the rate sales going now. This would be a stain on Ulster county. Many pledges have not been kept but I feel sure the owners of the pledges expect to make good before December 31.

Have not received any reports or orders from any team captains, except Charles O'Connor, cashier of the Rondout National Bank, to whom great credit is due for his activity in the W. S. S. drive. Please put out an "S. O. S." call to the captains and teams to come to the rescue, as stringent measures must be taken Saturday and Monday to make some sort of a showing towards the $160,000 necessary to complete our June pledges.

W. C. DE WITT,
City Chairman W. S. S.

It would indicate that we are not doing our whole duty. Those who have made pledges which are past due, should immediately see that they make their payments according to their subscriptions. The pledgors know where they were to make their payments and should do so without any further delay. Do not lag in this matter. Pledges should and must be kept. Honor with our government should be recognized by making the payments promised and as many more subscriptions as is possible for the pledgor to make. Do not neglect this. Make your payments at once.

Respectfully,
WILLIAM D. BRINNIER,
Chairman Ulster County W. S. S.
Dated November 29th, 1918.

BOYS REGISTER AT NEAREST SCHOOL

The Military Training Commission and the State Commissioner of Education have designated Tuesday, December 3 from 9 a. m. until 3 p. m. for the registration of all school boys and boys at work who are 16, 17 and 18 years of age. They have farther designated every school building in the state of New York as a place of registry.

The public schools of the city of Kingston will be open continuously from 9 a. m. until 3 p. m., the date designated for the accommodation of both students and working boys residing in the city of Kingston. The schools will not be closed on account of registration. All classes will meet and recite as usual. No pupil should absent himself from school on account of this registration. Boys not members of the school will please register at the school building nearest their residence. It will be more convenient for the schools if working boys will register after 3:30 p. m. However, if on account of leaving town during the day or for any other reason it is impossible for the boy to register after 3:30, he will be accommodated at any time during school hours by reporting to the principal's office of the school where he resides.

M. J. MICHAEL,
Superintendent of Schools.

DEVOUT SERVICES AT HIGH SCHOOL

Thanksgiving Singing, Sermon By Dr. Williams, And Prayer Impresses Capacity Congregation at Union Celebration.

The thinking, serious-minded—and who has not been these past eighteen months—genuine, people of our city and vicinity who attended the community Thanksgiving service at the high school on Thursday, must all have felt that the greatest Thanksgiving in our history was indeed fittingly observed in this traditional and historic city of Kingston.

The beautiful and spacious auditorium was filled to the doors, with a devout and earnest "congregation," for it was in every sense a religious service, held for convenience in an auditorium that would accommodate more people than would any one church. A good-sized chorus choir, under the leadership of Harry P. Dodge, with Mrs. William S. Elting at the piano, led the gathering in the singing of "Praise God From Whom All Blessings Flow." The Rev. Charles G. Ellis, pastor of the Rondout Presbyterian Church, who presided, pronounced the invocation, which was followed by the reading of President Wilson's Thanksgiving proclamation, given by Dr. Fuller, pastor of the Wurts Street Baptist Church. Dr. Leeper, pastor of the First Dutch Church, read the Scripture lesson, the One-hundred-and-third and the Second Psalms. The choir then sang "O, Come Let Us Sing," (with incidental duet for tenor and soprano, sung by Herman LaTour and Miss Molyneaux) from Maunder's "Hymn of Thanksgiving." Prayer was offered by the Rev. George Cranston, pastor of the Clinton Avenue M. E. Church.

During the offertory, which as is the custom in the city was taken up for the Industrial Home, Miss Jacus, soloist of the Wurts Street Baptist Church, sang "Psalm of Thanksgiving," by Allitson, being accompanied by Mr. Dodge.

The Thanksgiving sermon, which was preached by the Rev. Leighton Williams, D. D., rector of St. John's Episcopal Church, was one which will long be remembered by every member of that congregation which numbered well past the thousand mark. The richness and ripeness of experience of a full life, which has been privileged to come in touch with many other rare spirits, as well as the rank and file of us; the outgrowing vision; the deep and tender sympathy; the unglossed justice, cutting the deeper because of a touch of ironical humor; the serious thoughtfulness and above all, the deep and genuine spirituality of the speaker, back of his simply expressed but tremendously forceful sermon, so gripped his hearers that sermon though it was, they could not restrain themselves from applauding what he said, more than once. And it was well toward the close of the address that Dr Williams announced his text, the Second Psalm. While the abstract which follows gives an excellent idea of the sermon, it must of necessity lose much when the personality of the speaker gives place to cold type.

This memorable service was brought to a close with the singing of another anthem, from Maunder's Hymn of Thanksgiving, "But the Merciful Goodness," with incidental solo, sung by Mr. Peterson, bass soloist of St. John's Church.

The clergymen on the platform were the Rev. Dr. Hayes, from China; the Rev. F. W. Moot, the Rev. J. L. Leeper, D. D., the Rev. George M. Cranston, the Rev. Mr. Hughes, the Rev. Charles G. Ellis, the Rev. A. K. Fuller, D. D., the Rev. Arthur Cole, the Rev. P. C. Weyant, the Rev. Frank B. Seeley, the Rev. W. F. Stowe, the Rev. T. R. Baragwanath, D. D., and the Rev. Leighton Williams, D. D.

One amusing incident of the occasion was the very literal "call down" given Dr. Cady. The Rev. Putnam Cady, D. D., pastor of the First Presbyterian Church, who with Mrs. Cady was seated in the gallery, was called to come down to the platform by the presiding clergyman. In spite of the rather mandatory invitation, Dr. Cady persisted in "for once sitting in the congregation with his wife."

That such a community service should be held in our conservative city, so used of old to draw strict sectarian lines, is proof in and of itself that one real—and let us hope lasting—good has come even to us in our small corner of the world, as the outcome of this war. A growing appreciation of the brotherhood of all men.

TRIUMPHANT DEMOCRACY.

Our people have loved and believed in political democracy for a hundred years and more, but only today has it became triumphant democracy, for hitherto Europe has held to the old and antagonistic system of autocracy, and only by the defeat of Germany and the destruction of their scheme of world domination, has democracy become really and unquestionably triumphant. This year therefore a new and higher note of thankfulness is heard in our national thanksgiving to Almighty God, whom we adore, as our president says in his proclamation, as "Ruler of Nations." "For victory has brought us not peace alone, but the promise of a new day in which justice shall replace force and jealous intrigue among nations."

I desire not only to speak to you, but for you as a fellow citizen in the greatest of Republics and as a brother in the coming commonwealth of man. I am not unmindful of our differences in politics and religion.

(Continued on Page 6)

THOMAS J. MOONEY ESCAPES GALLOWS

By Telegraph to The Freeman.

Sacramento, Nov. 29.—By an eleventh hour reprieve, Thomas J. Mooney, who was sentenced to be hanged December 13, has escaped the gallows.

Governor W. D. Stephens, after considering the evidence on which Mooney was sentenced in connection with the deaths of ten persons from a bomb explosion in San Francisco during the preparedness day parade, July 22, 1916, has commuted the sentence to life imprisonment.

Governor Stephens issued a statement reviewing the course of the Mooney case, which has attracted wide attention and has been the cause of several sympathetic strikes. The governor said there were certain features connected with the case which convinced him that the sentence of death should not be executed. He stated that he accepted full responsibility for the wisdom and justification of the action in commuting the sentence.

GEORGE A. BERGEN KILLED IN ACTION

PRIVATE GEORGE A. BERGEN

Private George A. Bergen is officially reported killed in action somewhere in France, on September 29, and a telegram to that effect was sent by the War Department Wednesday to his sister, Mrs. John J. Malone, of 612 Delaware avenue. Private Bergen enlisted in Co. M April 3, 1918, at the age of 18, and was later transferred to Co. B, 107th Infantry, 27th Division, with which unit he sailed for France. He was a young man who was held in high esteem by all who knew him and besides his father he is survived by five sisters, Mrs. John Malone of this city, Mrs. Charles Hallock of Highland Mills, Mary, Marguerite and Clara, all of this city, and one brother, Bernard, of Yardley, Pa.

TO CELEBRATE DEBT TO BRITAIN

Industrial Workers To Have Full Charge of Arranging Observance of England's Service To Democracy on December 7 or 8—Important Meeting Tonight.

A national committee has been formed with Judge Alton B. Parker as chairman to arrange and carry out a celebration in recognition of our debt to Great Britain, in the same manner in which we celebrated Bastile Day in recognition of America's debt to France. Every city in the nation will celebrate either on the 7th or 8th of December or both.

Hon. Palmer Canfield, Jr., our worthy mayor, recognizing the part labor has taken in the war, morally, financially and physically has placed all the arrangement for the celebration in the hands of the Industrial Workers of the City. Chairman Thomas Kelly has called a meeting for this evening when the matter will be discussed and a committee will be selected to carry out the details.

Chairman Kelly also requests that each industrial plant and department there in the city will have a representative present.

The meeting is called for 8 o'clock at the City Hall.

Modena Red Cross Fair.

The Modena Red Cross will hold a fair in the Modena M. E. Church Thursday evening, December 5th. Hot chicken supper served from 6 o'clock on for 35 cents. Fancy and useful articles, fish pond for the little folks, and music will be the attractions of the evening.

Charles Told to Leave.

By Telegraph to The Freeman.

London, Nov. 29.—Following the discovery of a reactionary plot hatched at Lelgelz, former Emperor Charles of Austria has been told to leave Austria, said a dispatch from Switzerland today.

Collision on Broadway.

Early this morning a Kingston Taxicab Company taxi and the mail wagon that carries the mail between the sub-stations and the central post office collided on Broadway, near Henry street. Both vehicles were damaged.

"DENNY" SULLIVAN DEAD IN FRANCE

Word was received in New Paltz Wednesday of the death of Francis D. Sullivan, better known as "Denny" who was killed on October 14. He was the first New Paltz boy to give his life for his country. He was a law student at Fordham University when our country entered the war and was one of the first New Paltz boys to be called to the colors. When he went to France his ability was recognized and he was promoted to sergeant. When killed in action he was acting lieutenant of his company.

TO DISCUSS FUTURE OF EX-KAISER

By Telegraph to The Freeman.

London, Nov. 29.—Premier Lloyd George announced that he would deal with the question of the personal responsibility of former German kaiser this afternoon.

The premier's declaration was made in course of a political address at the Tyne theatre in New Castle on-Tyne.

At the same time the premier said he would speak on peace terms during the course of the afternoon, notably the question of war indemnity.

HAS HEADQUARTERS AT ARMORY

Red Cross Roll Call Campaign Committee Making Arrangements for Drive of December 16-23—Committee Named.

The Red Cross Roll Call Campaign Committee has opened campaign headquarters at the army and is progressin grapidly with preliminary arrangements for the drive of December 16 to 23, which is expected to enlist every person in Kingston and Ulster County as a member of the Red Cross.

John E Mahar, roll call chairman, has called a meeting of the Campaign Executive Committee for Monday, December 2, at Kingston Y. M. C. A. This will be the first gathering of representatives from all Ulster County.

Chairman Mahar has announced the appointment of the following campaign committee: John D. Schoonmaker, Frank Coykendall, Joseph M. Fowler, Palmer Canfield, Jr., Frank P. Messinger, V. A. Gorman, J. G. Rose, Ralph Cohen, Wm. H. Van Slyke, D. N. Mathews, S. D. Hudson, secretary of Kingston Chamber of Commerce.

The following special committees have been chosen:

County Teams: J. G. Rose, chairman; John D. Schoonmaker, D. N. Mathews, W. H. Van Slyke.

Speakers and Meetings: Joseph M. Fowler, James Jenkins.

Kingston City Canvass: Frank P. Messinger, chairman.

Kingston Industrial Canvass: Wm. C. DeWitt, chairman.

Publicity Committee: S. D. Hudson, secretary Kingston Chamber of Commerce, chairman.

V. A. Gorman in charge of county news.

Ralph Cohen, poster distribution.

Samuel Beloff, window display.

E. H. Bogart, Boy Scout co-operation.

Rev. F. B Seeley and W. C. Kingman.

The goal of the roll call campaign is universal Red Cross membership. Ulster county has now 18,000 Red Cross members. The roll call campaign is to be so organized in Ulster county and throughout the nation that every person in the county and everywhere in the United States will be asked by some other person to become a Red Cross member. Since all that is needed is "a heart and a dollar" there is every reason to believe that no one will be outside the ranks of the Red Cross at the close of the campaign.

The roll call with its universal membership is an appreciation of the universal service of the Red Cross, which has saved hundreds of thousands of lives and ministered to the comfort of millions of soldiers, soldiers' dependents at home, and war stricken civilians in devastated countries. But it is far more than an appreciation of services already given. It is a rallying point for the organization of the work of the Red Cross as the most far-reaching and appealing of all reconstruction agencies.

Bolshevik Victory.

By Telegraph to The Freeman.

London, Nov. 29.—Bolshevik troops have captured Dvinck, in western Russia and are bombarding Narva in the Gulf of Finland, according to information from Helsingfors today, received by way of Stockholm. The commanders of the Bolshevik armies in northern Russia are threatening to invade the rich Baltic provinces where there are prospects of coming states of food and other loot. When the Germans withdrew from Dvinck they left the city at the mercy of returning prisoners of war and grave disorders resulted.

First Presbyterian Notes.

At the vesper service on Sunday the sermonette will be used to illustrate the story of Joseph. Great lantern slides will depict the chief features of the narrative. This is designed as a preview of the Sunday School lessons for the rest of the year. The next communion service will be held a week from Sunday. The preparatory service on Thursday night.

COUNTY'S OLDEST RESIDENT DEAD

Mrs. Olds of Mount Pleasant Was 101 Years Old at the Close of a Life Devoted to Family, Church and Friends—Funeral at Residence Saturday.

Elizabeth, widow of the late Cornelius Olds, was born in Hunter, N. Y., September 16, 1817, and died Wednesday, November 26, at her home at Mount Pleasant. She was the daughter of Robert Johnston and his wife, Rachel (Inman) Johnston. In her twentieth year she was married to Mr. Olds. Six years later, while Mr. Olds was drawing logs from the woods to be sawed into lumber to build a house, he was crushed by a log rolling over him.

She lived at various places in the town of Shandaken, always keeping with her the only child, Hiram, who, when grown and married, kept a home for his mother until his death in 1906. They were then living on the Abram J. Longyear farm near Mt Pleasant, where she and Hiram's widow have since resided.

She began her Christian life when seventeen years of age and joined the Methodist Episcopal Church at Hill, South Jewett, near Hunter. She has ever since held her membership in the Methodist Church nearest to her residence, being at the close of her life a member at Phoenicia, N. Y.

Her one hundredth birthday was celebrated by a few of her choice friends September 16, 1917, and a few also met and cheered her a year later when she reached one hundred and one years.

Gradually her eyes had grown dim, until she could recognize her friends only by their voice, and her hearing was not quite perfect, but she retained memory and reason until the last. By a fall some ten days ago she received a jar that probably hastened her death. She was therefore aged one hundred and one years, two months and ten days. She was doubtless the oldest person in the county.

The picture, which appears in The Freeman, was taken when she was one hundred years old.

She had met the various responsibilities that came to her in calmness, and with a Christian spirit she never sounded a trumpet before her, but duties that came to her were performed without fanfare, and she was always loyal to her God, her church and her pastor.

The Rev. Dr. P. N. Chase, who was her pastor over a quarter of a century ago and has kept in close touch with her during these last years, speaks of her in the highest terms. He visited her on her last birthday, taking supper with the family, and spoke to her and to them the Holy Communion. At her request he will conduct the funeral services at her late residence, Saturday, November 30, at 12 a. m. Interment at Hillside.

VAN OOSTENBRUGGE VERY MUCH ALIVE

Lieutenant Reported Dead Got Out of Hospital and Returned to the Front to Command the Company in Great Drive.

The following extracts are from a letter by Lieut. Horace Van Oostenbrugge, of the 105th Infantry, who was once reported killed in action:

Have been on the pump since I got back from the hospital. Left the hospital September 30 and got back to the front to take part the last two days of the great drive which began September 26, and lasted till October 9th. Was made first lieutenant and given command of the company till Captain Seeling, who was wounded the same time that I got mine, gets back from the hospital.

Was out all day Sunday on behalf, getting the lay of the land in the French line. The first time I've had a lot over a horse since I hit France. I sure enjoyed it. Am going out again tonight, this time with a truck. Sure keeps one busy to take care of a company without one officer to help, and the one who has never been in the front line before. He is a mighty fine fellow, though. Will write later.

With love as always,

HORACE.

In a letter dated November 4 he says that he is in the rear beyond the danger zone, reorganizing his men, who were in bad condition and up that it made his heart ache to look at them.

Wilson To Germany.

By Telegraph to The Freeman.

London, Nov. 29.—President Wilson will be invited to visit Germany during his stay in Europe, according to a Copenhagen dispatch which quotes the Lokal Anzeiger, of Berlin.

Dr. Solf Resigned?

By Telegraph to The Freeman.

Copenhagen, Nov. 29.—The German cabinet has the resignation of Dr. Solf, foreign secretary, under consideration, it was reported by the Lokal Anzeiger today.

The resignation of Dr. Mathias Erzberger and Philip Schrademand from the German government, is believed to be imminent.

MARGARET CARNEGIE IS ENGAGED

By Telegraph to The Freeman.

New York, Nov. 29.—Society circles received the announcement of the engagement of Miss Margaret Carnegie, only child of Mr. and Mrs. Andrew Carnegie, to Roswell Miller, son of the late chairman of the Chicago, Milwaukee & St. Paul Railway.

Miss Carnegie, who is 21 years of age, is perhaps the richest heiress in the United States. Her father, the aged steel master, is reputed to have a fortune estimated anywhere between $200,000,000 and $500,000,000.

No date has as yet been set for the wedding which probably will be the biggest event of society in years.

Roswell Miller is an ensign in the navy, attached to Squadron 11 of the submarine chaser forces. Shortly after the United States went to war he served with the ambulance corps in France.

HIGHLAND.

Highland, Nov. 27.—Music Study Club met with Mrs. Stone at her home on Vineyard avenue Tuesday afternoon.

Mrs. Arthur Schamerhorn was the hostess Tuesday evening to the Queen Esther Circle of the M. E. Church of this place. A good attendance of members' and a good deal of business as taken up, and at the close a fine social time was enjoyed by all and members were treated to substantial refreshments before leaving.

Arthur Schamerhorn was home for the week end.

Miss Fannie Bond is expecting to have her brother home from overseas before long. There will be some joyful time then.

Friday last at about 8 a. m. and when many were just seated to partake of their breakfast, came the very shrill sound of the "siren" fire alarm. No one stopped to think about eating. Every one rushed out to be of some help. Men, women and children were on the scene at once, and our "fire laddies" can never receive praise enough for the heroic and quick work in subduing the flames. This fire destroyed two barns, did much damage to two houses and Mr. Farman's cider mill. If it had taken place in the night the loss would have been more terrible, for with so many buildings so close together, the whole lower corner would have been in great danger. Good luck we had been blessed with some rain, which had filled the reservoirs, and with no wind prevailing at the time of the fire, made the people say we are fortunate with the unfortunate. The loss is heavy to all.

Mr. and Mrs. Irving Rathgeb and [illegible] will spend Thanksgiving in Danbury with relatives.

A very impressive memorial service was held last Sunday evening in the [illegible] of the M. E. Church for [illegible] E. S. Whitley, who was a [illegible] of the Epworth League and [illegible] interested worker in that society. [illegible] Pastor E. A. Marsh gave [illegible] remarks and the [illegible] sang several of his favorite [illegible] He will be greatly missed [illegible] and in the choir, also [illegible] of the church.

[illegible] of Albany, was [illegible] end, called to the [illegible] the funeral service [illegible] Whitley, who was a [illegible]

[illegible] the attractive home [illegible] J. B. Moule, on Mill[illegible] throw its doors wide [illegible] December 6th, to the [illegible] members for their [illegible] meeting. The [illegible] are to commence [illegible] sharp. The hostesses of [illegible] will be Mrs. J. B. Moule, [illegible] Mrs. F. L. Metcalf [illegible] R. Molins. Every member [illegible] cordially requested to be [illegible]

[illegible]rah Gedney has moved [illegible] own house on Main street to [illegible] of Mr. Donovan on Milton [illegible]

[illegible]mon of the navy was a [illegible] week end of his par[illegible] home in Milton avenue.

[illegible] Rhoades and her [illegible] Charles Terwilliger [illegible]psie last week visit[illegible]

[illegible]h was home for the [illegible] his family on Wash[illegible]

Mrs. Edward Knicker[illegible] this place for a few [illegible]eek.

[illegible]mendorf of Clinton[illegible] last week of Mr. and [illegible]nell at their home on [illegible]

[illegible] boys from camps are [illegible] before holidays. Every [illegible] to see them.

[illegible]arth was a shopper in [illegible] last week. There are [illegible] some there to find Santa [illegible]

Myron Terpening was in Po[illegible] the last week visiting relatives [illegible]

[illegible] and Mrs. George Cornell were [illegible]

[illegible] Tuesday.

[illegible] C. Foster seems to be wearing a broad smile of late and when asked why so jubilant we learned his daughter, Mrs. Semple Reuben, has a young son, and he was again "grandpa."

Arthur Freer, who has been in camp for some time, now that peace has been declared, has arrived home, and everyone was just delighted to see our "Sammy" as he is called by many, and we think he is glad to be in old Highland once more.

We were informed that another of our camp boys is expected home for Thanksgiving. That one is Clifton Carpenter. We hope to see him soon for he is one of our jolly fellows.

Union Service was held in the Presbyterian Church on Thanksgiving. The sermon, which was a stand out, was delivered by Rev. Foster A. Coons, pastor of the First M. E. Church of this place, and it certainly made all who participated in the Thanksgiving service feel that indeed at this present time, under the present conditions, it was good to "Thank God and take courage." They enjoyed what they called a "community sing." There was a goodly number responded to the call of all who could sing to do so and here mention several selections rendered very satisfactorily. We were of the opinion that this minister, Rev. Coons, seemed not only to have won the venerations of his own members, but also to have impressed himself most favorably upon the people generally, for everyone enjoyed his sermon greatly, and we hope we may have the pleasure of hearing him again soon.

Funeral services for the late E. S. Whitley were held on Saturday afternoon from the home of his father, J. S. Whitley, at 2 o'clock. It was very sad. He was only 20 years old and so much to live for. He and his wife had made many friends during their stay here of over a year and a half. He was always very jovial and had a pleasant word for everyone. Only a short time ago it was discovered an incurable disease fastened upon him, and the Angel of Death claimed him. His pastor, Rev. F. A. Coon, officiated at his funeral. Many beautiful floral tokens gave evidence of the high esteem in which he was held. Among the tokens were huge masses of long stemmed American Beauty roses, sent by a florist of New York city for whom the young man had worked for years. These things speak silently of the love they bore him. To the sorrowing widow, parents, sister and brother, also to the numerous other relatives the sympathies of a wide community are tendered. The interment was in Highland Cemetery, under the direction of Undertaker W. E. Wilson.

Thanksgiving was observed here as usual. No more entertaining the friends for dinner. Those who did not entertain at their own homes were invited at the homes of relatives and friends, some in town, others out of town. It seemed to be a day of reuniting for the greatest news of peace and happy thoughts of many loved ones coming home, we hope, for Christmas and New Years.

MONTBACO'S HEIGHTS

Montbacco Heights, Nov. 27.—Miss Alice and Bessie Greer spent the week end with their sister, Mrs. Lena Davis, at Gardiner.

Ambrose Van Etten, who has been ill for the past two weeks is still improving.

Abram Smith was one of the lucky hunters who shot a deer during the open season.

Mr. and Mrs. Robert Van Etten and mother, Mrs. Leonard Van Etten, motored from Bloomington Sunday morning. The latter was returning from a two weeks' visit with them and friends in Kingston. Mr. and Mrs. R. Van Etten, after spending the day, returned to their home in the evening.

Frank Smith is spending some time with his brother, F. P. Smith, and family.

Mrs. Harry Smith and little daughter called on Mrs. A. Quick one day last week.

Harold Van Etten and sister, Miss Josie, spent an evening recently with Mr. and Mrs. C. Hardtus and family.

Arthur Smith of Walden has been spending some time with his relatives here.

Harold Van Etten called on his uncle, Ambrose, and spent the evening with his aunt, Mrs. W. DeWitt, Sunday.

All on the route will be saddened to learn that our popular mail carrier, John Clancy's term of service will end this week. He has served us faithfully for about three years, ever since the rural route has been established, and by his pleasant, obliging manner has endeared himself to all.

Harold Van Etten and Elmer Smith had their questionnaires filled out at Kingston Friday last.

Percy Green left on Sunday for a position at Newburgh.

Mr. and Mrs. Joel Lemon and children spent Sunday at the Hartleton home.

Rev. Mr. Mead preached at the Reformed Chapel on Sunday afternoon.

Leonard Van Etten spent Sunday last with his uncle, the Rev. A. Quick.

Miss Ellen McDonald was successful in securing contributions for the war chest fund in this locality.

Mr. and Mrs. Harry Smith and children spent Sunday with their relatives, Mr. and Mrs. Frank Green and family.

Miss Katherine Brandt is spending Thanksgiving week at her home and her pupils are enjoying a week's vacation.

Rev. Mr. Thompson, who was holding special meetings at Pacentown last week, spent a day with the Rev. A. Quick and wife.

ALLABEN.

Allaben, Nov. 27.—Ethel Peck is spending a few days vacation in Downsville.

Mrs. E. H. Dickson and son, Miss Harriet Merrit of Arena and Watson Freer, Jr., of Kingston were guests of Mr. and Mrs G. F. Van Keuren the week end.

As Mr. and Mrs R. F. Pearsall were returning from Kingston last Friday they were run to by a Ford car near Phoenicia. Mrs. Pearsall was thrown from the car and luckily escaped with but few bruises, it might have been a very serious accident. Mr. Pearsall's car was badly damaged, however we are glad they escaped so luckily.

Mr. and Mrs. Benjamin Gulnick of Phoenicia, were guests of Mr. and Mrs. George H. Gulnick last Sunday.

Mrs. William Bush still remains very sick, the rest of the family are improving.

Mrs. Stella Story was in Kingston last Saturday.

Miss Nellie Van Steenburgh of Kingston, stenographer of the board of water supply of New York, is boarding with Mrs. Joseph H. Garrett at Shandaken.

Miss Anna Bell Ford of Shandaken was a guest of Mrs. R. B. Van Keuren last Saturday.

Mrs. R. B. Van Keuren and daughter, Mabel, were guests of Mrs. Joseph Garrett Tuesday.

Mrs. Margaret Weber of Peck Hollow, was an Allaben visitor Tuesday.

Miss Agnes Lafferty was surprised last Wednesday evening when her friends dropped in to remind her of her birthday.

William Lafferty and family attended the funeral of James Conway Monday morning at Phoenicia.

ACCORD.

Accord, Nov. 27.— Mr. and Mrs. Jones Steen and Mr. and Mrs. George Stork of Kingston spent Sunday with Mrs. William Turner and Mrs. Samuel W. Davis.

Samuel W. Davis has a new car.

Mrs. M. P. Palmer is visiting friends out of town.

Mrs. Joseph Wake and Mrs. Nellie Phillips spent Thursday in Kingston.

Andrew Davis of Napanoch spent Sunday with his brother, Samuel.

Gypsies passed through this place on Monday.

Mr. and Mrs George Coddington spent Tuesday in Kingston going by automobile.

NEW HURLEY.

New Hurley, Nov. 27.—The Circle will meet at the parsonage on Friday evening, December 6th, at 8 o'clock. All young people are cordially invited.

Mr. and Mrs. Henry Garrison of Wingdale, called at the home of his parents last Thursday.

Mrs. Frank Van Wyck and brother, Elmer, and Mrs. Isaac Sutton and daughter were pleasantly entertained at the home of Mr. and Mrs. Philip McCord on Wednesday.

Mrs. James Robinson, who has been ill for some time, is improving slowly.

Mrs. Charles Jenkins entertained the War Relief Club at her home on Saturday afternoon.

Mrs. John Van Buren died at her home in Newburgh last week. She was a former resident of this place.

The New Hurley L. T. L. will give a play in the school house for the benefit of the Red Cross on Friday evening, December 13, at 8 o'clock. Play entitled, "A Little Mistake." Cast of characters:

Mrs. Rail, mistress of the home.... Elizabeth Childs
Elsie Walton, her niece ..... Mildred Brundage
Helen Strong, her friend ..... Alice Bernard
Ray Forster, her friend ..... Marie Quinn
Jerry, her sister's friend ..... Helen Booth
A Cook ..... Charles Conine

SUNDOWN.

Sundown, Nov. 22.—Frank Smith, of Lackawack Hill, visited his aunt at this place on Saturday and Sunday.

Ezra Kraus, of Lehlbach, is employed by Otis Ryan, cutting stove wood by the cord.

An epidemic of influenza has struck this place, a number of cases being reported. Some, we are glad to say, are on the mend while other cases are very serious.

Mrs. Niel Van Wagner and Mrs. Milo Terbush, who were ill with influenza, are able to be about the house again.

Mrs. Mabel Morey is seriously ill at her home with influenza.

Joseph Curry visited friends at Yagerville last Sunday.

Mrs. Otis Ryan called on Mrs. Benjamin Kortright last Saturday afternoon.

The funeral of Mrs. Low, of Ellenville, was held from her daughter's home, Mrs. Elisha Sheeley, at this place last Wednesday.

ST. REMY.

St. Remy, Nov. 27.—Chicken thieves have visited this neighborhood. Last Thursday night Lewis Van Vliet had five stolen, and Traci Van Vliet a large Belgian hare. Some one had also tried to break in Chester Wells' coop but was frightened away.

Mr. and Mrs. Luther Freer were at Bloomington last Sunday to see his sister, Mrs. Hess, who is very ill.

Mr. and Mrs. Rulzer Van Hasen and daughter, Mary, of Rosendale, called at M. F. Deyo's Sunday afternoon.

Mr. and Mrs. John Freer were guests of Mr. and Mrs. Irving Van Deck at Kingston on Thursday, the occasion being Mr. Freer's birthday.

J. L. Schultz of Dover, was in this place on business last week. S.

How to Get Rich.

Some men would have no trouble getting rich if they held on to the money they earn as they do to the money they borrow.

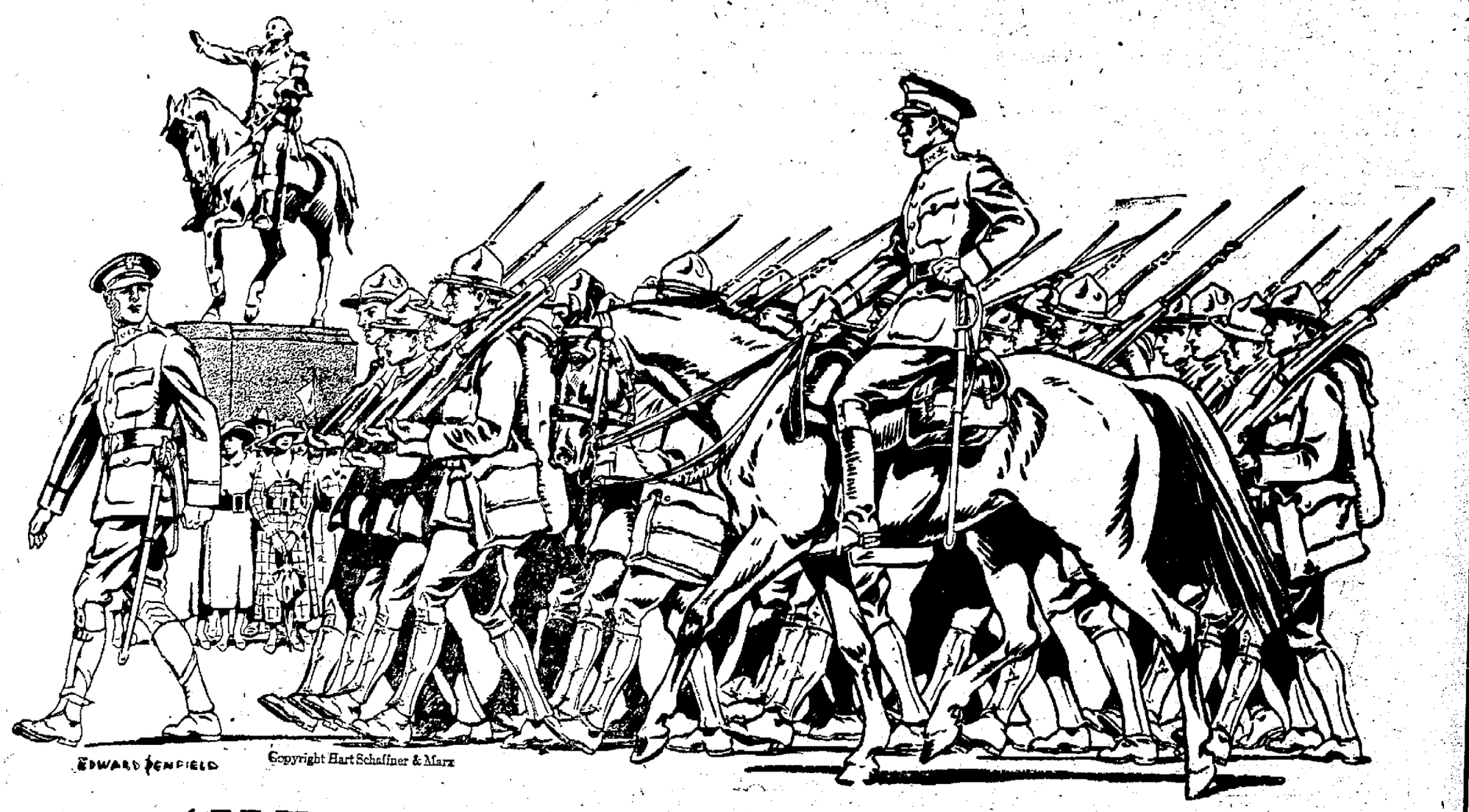

"When Johnny comes marching home again, hurrah"

THE old marching song of a generation ago, may be made to serve again, with a united country to sing it. The words may be different; but the spirit of welcome to brave fighting men is the same.

Home from the battlefields of Europe; home from the training camps; from the various and useful service which they have rendered.

They bring fresh glory to our country; they have offered their lives for a great cause; we pay them our tribute of praise and honor.

And those who don't "come marching home again;" they must live in our memory; the world, which their supreme sacrifice has made better and safer, must not forget them.

Let us welcome the living and reverence the dead

S. Cohen's Sons

The home of Hart Schaffner & Clothes

TOYLAND--HAPPY JOYLAND IS READY!

The Quality First Store
ROSE-GORMAN-ROSE, INC
"FORMERLY CARLS"

The Store is Aglow With Xmas Spirit

Christmas Gifts are everywhere in evidence. Everything to gladden the hearts of young and old is here on display. We ask that you help us to serve by shopping early.

SATURDAY SALES BRING BOUNTIFUL HOLIDAY OPPORTUNITIES

THIS GREAT SALE OF DOMESTICS AND BLANKETS ENDS SATURDAY

Not for many months to come will you be able to make purchases at these advantageous terms.

$1.00 Bed Comfortables—Extra large size, dark or light covering, filled with clean cotton, double bed size Special $2.98

Extra Heavy Comfortables—Dark color covering, filled with clean white cotton, double bed size Special value $5.98

Blanket Special—A heavy wool-knap blanket in white or grey; double bed size: pink or blue border, if bought in today's market worth $6 pair. Special .....$4.98 a pair

$7.50 "Wool-knap" Plaid Blanket—Extra large: white with blue, pink, grey and tan checks and plaids. A good serviceable blanket in pretty color combinations Special $6.98

$6.50 Wool Finish Blanket—White only; size 66x80; pink or blue border; mohair binding A well wearing blanket, that is warm without weight Special ..$5.98

Wool Mixed Blanket—In white or grey; size 70x80; pink or blue border; wide mohair binding Special $3.59

25c Apron Gingham—Blue and white, brown and white and black and white; checks and plaids; fast colors Special 19c

29c 36-inch Percales—Light or dark ground with neat black or colored stripes, plaids and checks. Special 19c

36-inch Challie—Fore omfort covering in persian and floral patterns light or dark colorings; all fast colors. Special 22½c

39c Dark Outing Flannel—Gray and black stripes, in three sizes. 32 inches wide. Special..... .29c

$1.50 Bleached Sheet—Double bed size; has a flat seam in center, ends finished with a deep hem; made of a good quality bleached muslin Special..... $1.29

The "Garza" Sheet—Made of an extra heavy bleached sheeting; seamless, deep hems; size 81x90. Special $1.89

29c Bleached Pillow Cases—Size 45x36, has a deep hem and is made from a good quality bleached muslin Special 19½c

19c Pillow Case Muslin—1½ yards wide bleached: "Wear Well" brand; extra heavy and free from dressing. Special 37c

39c Unbleached Sheeting—36 inches wide, extra heavy. A strong even thread, in lengths from 2½ to 15 yards Special 29c

$2.98 Crochet Bed Spread—Pure white: hemmed, very pretty new patterns: size is extra large for a double bed Special $1.98

Turkish Towel Special—Size 20x38, hemmed ends; full bleached; made of a heavy soft yarn 29c

39c Turkish Towel—Size 22x45; full bleached; hemmed, a good quality soft yarn Special 33c

50c Turkish Towels—Made of an extra heavy double yarn; full bleached, hemmed ends; size 21x38. Special 44c

Table Damask Special—68 inches wide, full bleached table damask; a good assortment of new patterns. Special 79c

25c Union Linen Toweling—Fifty per cent linen toweling, fast color border; it recommends itself for its sterling absorbent and wearing qualities. Special 19c

Old Santa Sent His Choicest Supply of Toys, Dolls, Books, Games and Christmas Gifts of Every Sort, at THE R-G-R STORE

TOYS FOR BOYS

Electric Motors. Work Shop Machines, Electric Driven Drill Press, Electric Driven Saw, Machine Guns, Cannon, Shooting Galleries, Humty Dumty, Circus Outfits, Stuffed Animals from Big Elephants down to Little Bunnies. Teddy Bears, Monkeys, Pigs, Jumping Dogs, Lead Soldier Sets, Wooden Soldier Sets, Toy Autos.

TOYS FOR GIRLS

Wonderful Schorghut Unbreakable Dolls
Character Dolls
Baby Dolls
Indian Dolls
American Beauty Dolls
Dolls' Toilet Sets
Dolls' Dishes

PARKER BROS. GAMES

Sambo, Baseball, Slow Boy, Barber Pole, Cut Up Puzzles, Ring Toss, Pollyanna, Fish Pond, Discus, Paint Books, Wooly Dolls.

WONDERFUL ELECTIC TRAINS

NOW ON DISPLAY IN WINDOW WITH ELECTRIC LIGHTS INSIDE THE CARS

Electric and mechanical trains with tracks—Toys autos.

Men's Wear for Holiday Needs

Our Men's Wear Section is splendidly equipped to provide all men's needs in Furnishings, Neckwear, Underwear, Sweaters and Shirts.

"Root's" Wool Underwear

We have the Root's and Collins' wool shirts and drawers for men, all sizes. **$2.50** and **$3.50**.

"Munsing" Union Suits

The drop seat kind that fit so snug and wear so long: all sizes cotton or wool. **$2.50 $3.50 $4.50**.

Radiolite Wrist Watches

The kind you can see at night. **$5.00**.

Men's Neckwear

This year we are showing a large assortment of high grade Silk four-in-hand neckwear for men. Note the prices. **25c 50c $1.00**.

Men's Union Suits

Men's gray union suits, good heavy weight, all sizes: regular $2.50 grade. Sale price **$2.00**.

Men's Flannel Pajamas

Made of a fine quality French flannel. Regular $2.50 grade. **$1.97**.

Club Bag Special

Made of genuine cowhide leather, solid, brass trimmings, 16-18 inch. Regular $8.00 grade. On sale at **$5.97**.

IN THE GARMENT SECTION

Splendid offerings of garments at moderate prices. It's not too early to make selections for Xmas gifts.

Kimonos, Bath Robes, Sacques

Ladies' Flannelette and Crepe Kimonos .$1.97 to $3.97 each
Ladies' Blanket Bath Robes ... $4.97 to $6.97
Children's Blanket Bath Robes, 2 to 6 years ..$1.50 to $2.50
Infants' Blanket Bath Robes... 79c to $1.25
Infants' Knitted Sacques ..... 79c to $2.50
Infants' Novelties of all descriptions.

Ladies' Suits and Skirts

Ladies' Top Skirts, all materials... $3.00 to $10.00 each
Ladies' Suits, all wanted shades. $25.00 to $50.00 each
Ladies' Underskirts, sateen, heatherbloom and Fifth Avenue taffeta, black and colors . 79c to $3.98 each
Ladies' Silk Underskirts, all colors $3.50 to $7.00 each
Ladies' Envelope Chemise ..... $1.00 to $3.00 each
Ladies' Muslin and Crepe de chine Gowns, $1.25 to $3.97 ea.
Ladies' Muslin Underskirts ..... 59c to $1.00 each
Ladies' Muslin Corset Covers ... 39c to $1.25 each

Fur Sets

Children's Fur Sets—White and colored ...$1.25 to $12.00 set
Ladies' and Misses' Fur Sets... $12.97 to $60.00 set
Ladies' and Misses' Fur Neck Pieces ..$5.00 to $25.00 each
Ladies' and Misses' Marabou and Ostrich Neck Pieces ..... $5.00 to $12.00 each

Children's and Ladies' Coats

Children's Coats, 2 to 6 years, white and colored ..... $3.97 to $12.00 each
Children's Coats, 6 to 14 years, all colors ....$8.98 to $20.00 each
Ladies' Coats, plush and silk velour . $31.97 to $50.00 each
Ladies' Cloth Coats, all colors . $18.97 to $65.00 each
Ladies' and Misses Serge Dresses, $10.97 to $30.00 each

Dresses

Ladies' and Misses' Silk, satin and Georgette Dresses ..... $12.97 to $35.00 each
Children's Silk and Silk Poplin Dresses, sizes 3 to 15..... $8.97 to $20.00 each
Children's Serge and Worsted Plaid Dresses, sizes 3 to 15... $5.97 to $13.97 each
Children's Gingham and Crash Dresses, sizes 6 to 14 ..... $3.00 to $5.00 each

SHOES AND SLIPPERS

For The Holidays

NOT TOO EARLY FOR GIFTS

THE GREATEST SHOE STORE IN THE CITY

Men's Gray Comfy Slippers. Prices **$1.25, $1.50, $2.00**

Men's Leather Slippers. Prices **$1.69, $1.75, $2, $2.50**

Ladies' Knit Slippers, all color combinations. Prices **69c, 79c, 89c, $1.39**

Ladies' Comfy Slippers in all colors. Prices **$1.00, $1.25, $1.47, $1.65**

Ladies' Felt Romeo Slippers, leather soles. Prices **$1.25, $1.50, $2.00**

Child's Felt Comfy Slippers. Prices **90c, $1.00, $1.25, $1.39**

Misses' and Children's Slippers, felt sole, painted vamp. Price **69c**

Ladies' Gray Kid Boots, military or Louis heels. Prices **$7.00 and $8.00**

Ladies' Dark Brown Boots, military or Louis heels. Prices **$6.50, $7.00, $7.50**

Ladies' Dark Brown Boots, cloth top, Louis heel. Price **$9.00**

Ladies' Field Mouse Boots, buck top, Louis heel. Price **$12.00**

Ladies' Patent Colt Turn Boots, gray kid top, Louis heel. Price **$12.00**

Storm Calf Hiking Boot, 11 in. top, low heel. Price **$9.50**

Kingston Daily Freeman.

TERMS:
Per Annum in advance $6.00
Per Month ..... .50
Twelve Cents Per Week.

Entered as Second-class matter at the post-office at Kingston, N. Y.
Published by Freeman Publishing Company, at 3-9 Broadway, Kingston, N. Y. Jay E. Klock, President; Alfred DuFlon, Secretary and Treasurer. Addresses 3-9 Broadway, Kingston, N. Y. Louise M. Klock, Vice-President, 243 Albany Avenue, Kingston, N. Y.

Member American Newspaper Publishers' Association.
Member New York Associated Dailies.
Official paper of Kingston City.
Official paper of Ulster County.

Please address all communications and make all money orders and checks payable to Freeman Publishing Company, 3-9 Broadway.

Telephone Calls:
New York Telephone—Main Office, Downtown, 1575. Uptown Office, 882.

KINGSTON, N. Y., NOV. 29, 1918.

FEEDING EUROPE.

The English can now afford to be more or less reckless in the consumption of food, for, with all the markets of the world open and the seas free of U-boats, they could import all they need before their present stock is exhausted. Yet the banquet of the Lord Mayor of London is to be a Spartan affair instead of the gorgeous spread of old time, the chief dishes announced being horseflesh and tripe. This significant fact once more illustrates the Briton's unwavering determination to accomplish whatever has been undertaken, regardless of temporary misfortune or hope long deferred. It was a knowledge of this tenacity of purpose at whatever cost which caused the fallen Napoleon late in his career to remark that the British seldom gained a battle "except the last one."

The contrast presented by the Germans, both in general and as regards the food question, is striking. The Germans were determined to win at whatever cost only as long as their heels were comfortably placed on foreign necks. When they began to lose and to fear for the future their attitude underwent a rapid and radical change. Just as soon as it was certain that Germany would be invaded and made to suffer some part of the woe that had been brought upon other countries the whole nation fled in craven panic at the mere thought of it and clamored for peace at any price, being willing even to surrender their fleet and give up all rather than take the chances of fighting desperately on the German border with a view to incline their enemies toward the making of a less humiliating peace.

A similar attitude is now revealed in connection with the food question. The Germans are not only willing to beg abjectly of their victorious enemies, flinging dignity to the winds, but unblushingly to deceive with a view to gain greater physical comfort and a nearer return of the flesh-pots of former times. While their cries of "starvation" are still in our ears the news comes that they have abolished meatless weeks and raised the bread ration to five pounds a week. From this it would appear that the food situation in Germany is better than in France, or no worse, for it is announced that the French are unable to increase civilian rations. Although it is generally agreed that the Germans deserves less pity than any nation ever brought to just defeat, the Allies and the United States are ready to relieve famine anywhere in Germany, but it is obvious that they need to make careful investigation before taking steps in that direction. Mr. Hoover expressed the right view of this matter when he declared that our first duty is to look after the small nations upon which the brutal German heel brought utter desolation. The victims of Germany must be given the preference even over starving Germans—supposing there really are any of the latter, which is doubtful.

Statistics figure that the total wealth of Germany is $50,000,000,000 while the indebtedness is now $57,000,000,000, which leaves the nation with a net debt of $7,000,000,000. The question is asked, how can the Allies enforce reparation from a bankrupt nation. Easily enough. The present German debt is owed to her own people who thus supported the government and were parties to its crimes. That debt must be either repudiated or postponed until the debts to the despoiled nations are paid. Belgium and France must be restored by the people who are responsible for the ruin—the German people.

One of the first things the United States Government should do is print a pamphlet with a complete list of the overseas casualties, arranged by states and subdivisions of states. We cannot immediately erect monuments to the boys who made the supreme sacrifice, but we can at least make a permanent record of their service in such form as to be readily available for reference by all who may be interested.

The people of this nation must go on saving until the war debt is paid. The war taxes were small in amount compared with the war bonds. If we do not save until it hurts now, we shall be compelled to do so later. Cut out the non-essentials, individually and collectively. Save in your own private business and insist that your public servants shall not be wasteful in the public business.

In view of the manner in which the clerical pay roll at the national capital has been loaded down in the past, it would not be surprising if the administration found it necessary to employ an additional number of clerks to supervise the dismissal of the war-emergency employes.

LITTLE LAUGHS.

"Our friend uses a pseudonym in his writing." "I never heard of that make of typewriter. It must be a new one."—Baltimore American.

"Do you ever talk back to your wife when she goes on the warpath?" "Yes, mildly. Seems to make her madder than ever if I refuse to talk."—Louisville Courier-Journal.

Mrs. A.—"Josephine is progressing by leaps and bounds in her piano practice." Mr. A.—"I thought she couldn't make all that racket with her hands alone."—Boston Transcript.

"Has any other girl ever worn this ring?" "I suspect so, my dearest." "Wretch! You said I was the only girl you ever loved." "And so you are, but I bought this ring in a pawn shop."—Birmingham Age-Herald.

Patience—"She's not satisfied with her new photographs at all." Patrice—"I don't know why not. They make her look younger than she really is." "I know that, but she expected to have 'em look even younger than she says she is."—Yonkers Statesman.

Not His Turn.

This week's story from the front: Tommy is not always the most punctual of correspondents when away fighting, and when he does write he almost invariably waits for a reply before putting pen to paper again.

But few of them surely are so punctilious in this respect as a certain soldier who had been awarded the D. C. M., and who, a little later, was given 10 days' leave in consequence.

"Your wife will be proud to welcome you when you get home this time," said his officer, as he handed him his railway warrant.

"What'll she be proud for?" queried Tommy with a puzzled air.

"Why, on account of your medal, of course," was the answer.

"But she doesn't know I've got it, sir," said the soldier.

"What! Haven't you written and told her?"

"Well, no, sir. You see she owes me a letter. It wasn't my turn to write."—Pearson's Weekly.

Family Troubles.

Private Tony Salvino stepped up to Top Sergeant Daly.

"Please, Meester Sergeant; excuse please. No drill."

"What do you mean ya can't drill?"

"My uncle—he ees sick!"

"What the devil has that to do with your drilling?"

"But my uncle, he ees sick. I cannot stand on him."

"Who the devil wants you to stand on your uncle?"

"A turn him over, I tella you. My uncle—see—he is big like a ballon." And Tony displayed a sprained ankle. Judge.

Before a Nude.

"Women's fashions become more and more—er—frank, don't they?

"I was showing a young woman the other day some of the masterpieces of my father's gallery. She paused before a superb work—it was a bathing Venus, a Leda, a Lady Godiva, or something of that sort—and a sneer curled her lip.

"'Who is that overdressed creature?' she said."—Exchange.

TWENTY AND TEN YEARS AGO.

Nov. 28, 1898.—Second trial of Elting Roe for murder began.

Body of Ernest Skinner brought here from New York for burial.

Death of Mrs. Richard Lane in Wilbur.

Nov. 28, 1908.—John Currie found dead with neck broken at foot of steps leading to basement in Conant building on central Broadway.

House of John Bailey on Tilden street, Port Ewen, destroyed by fire.

Mrs. Miffin Barnhart killed by an O. and W. train at Kerhonkson.

Nov. 29, 1898—Death of Mary, daughter of John S. Baisden.

Sir Frederick Russell, palmist, etc., disappeared, leaving many creditors here.

Nov. 29, 1908—Charles M. Thomas died at his home on Crown street.

Jesse C. Joy of New York, shot himself at Sahler's Sanitarium.

SAMSONVILLE.

Samsonville, Nov. 27.—Preaching services were quite well attended Sunday, and pastor gave a very interesting sermon.

Mrs. W. C. Moore has returned after spending a few days in New York.

Mr. and Mrs. Samuel Gray and daughter, Ethel, and chauffeur, Mr. Johnson, of Kingston, motored to this place Sunday last and were pleasantly entertained at the home of Mrs. Minnie Barringer and daughter, Miss Stevie. Mr. Gray was a former resident of this place and their many friends were very glad to see them.

Mrs. J. W. Kelder is spending a few days out of town.

Mr. and Mrs. V. Churchill and son of Montbarrow spent Saturday evening with Mr. and Mrs. Kenneth Barlow.

Mrs. Edgar Tuten spent one day recently with Mrs. Ernest Tuten.

Remember the services next Wednesday, Thursday and Friday evenings. We hope to see a good attendance.

The Better Course.

It is better to fight for the good than to rail at the ill.—Tennyson.

FRENCH FRIED POTATOES

Pare Potatoes and cut lengthwise into eighths. Soak in cold water 1 or 2 hours. Dry between 2 towels. Fry in Mazola. Drain on brown paper and sprinkle with salt.

—and you don't know how appetizing French Fried Potatoes can be until you have tried this Mazola recipe.

GRISP, golden brown "French Fries" are an adjunct to almost any meal. And since housewives began using Mazola, they are served more than ever.

In fact, one of the chief things that Mazola has done is to make the old familiar fried foods, cakes and pastries a bit better than ever before.

Mazola is also wonderfully *economical* because it goes so far. The same oil can be used over and over again, as it never carries odor or flavor from one food to another.

Use Mazola for your salad dressings, too. Makes them unusually savory and smooth.

Mazola comes from an edible source—the heart of golden American corn kernels.

Get Mazola from your grocer in pint, quart or gallon tins. Large sizes most economical.

Also ask for the Mazola Book of Recipes or write us direct—free on request.

MAZOLA

The Delicious Salad and Cooking Oil
Produced by the CORN PRODUCTS REFINING CO.
P.O. Box 172, New York

Need of Healthy Mouths

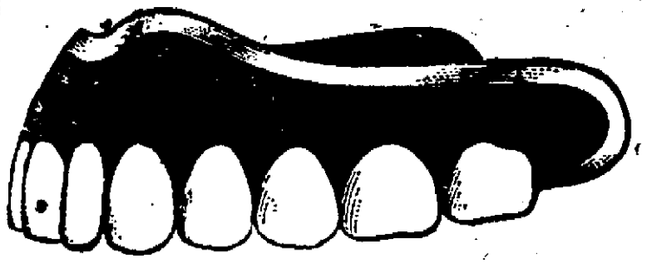

For your health's sake this winter, read the following statement: "Recent investigations have shown that rheumatism, anemia, arterosclerosis, digestive disorders, diseases of the heart and kidneys, nervous affections, neuralgia, etc., are often caused by diseased teeth and neglected mouths." THE CADY DENTAL OFFICES have successfully treated teeth and mouth diseases for more than thirty years.

CADY DENTAL OFFICE
324 Wall St. Kingston, N. Y.

WANTED

Operators on shirts. Also ironers or finishers. Beginners taken and paid well while learning. Apply

Fuller's Shirt Factory 45-47 PineGrove Ave.

U. S. E. S. License Permit No. 1.

HOTEL KIRKLAND
AMERICAN PLAN
SINGLE OR ENSUITE
By THE DAY, WEEK or SEASON

WANT "ADS" CONDUCTED AT THE SMALL COST OF CENT-A-WORD

Get Rid of That Persistent Cough

Stop that weakening, persistent cough or cold, threatening throat or lung affections, with Eckman's Alterative, the tonic and upbuilder of 20 years' successful use. 80c and $1.50 bottles from druggists, or from ECKMAN LABORATORY, Philadelphia

NOTICE TO CREDITORS—In pursuance of an order of Hon. Walter N. Gill, Surrogate of Ulster county, notice is hereby given, according to law, to all persons having claims against Paulina Schick, late of the city of Kingston, county of Ulster, deceased, testate, to present the same with the vouchers in support thereof, to the undersigned, John A. Murray, the executor of the estate of said deceased, at the office of Chris. A. Murray, Nos. 46 and 48 East Strand, in the said city of Kingston, on or before the first day of May, 1919.
Dated October 23, 1918.
JOHN A. MURRAY, Executor.
Chris. A. Murray, Attorney for Executor, Nos. 46 and 48 East Strand, Kingston, N. Y.

NOTICE TO CREDITORS—In pursuance of an order of Hon. Walter N. Gill, surrogate of Ulster county, notice is hereby given, according to law, to all persons having claims against Maria N. Pond, late of the city of Kingston, county of Ulster, deceased, testate, to present the same with the vouchers in support thereof, to the undersigned, the executors, of the estate of said deceased, at the residence of Mrs. John Forsyth, No. 109 Albany Ave., in the said city of Kingston, N. Y., on or before the 20th day of May, 1919.
Dated November 14, 1918.
CHARLES BURNETT POND,
CLARENCE H. KELSEY, Executors.
DeWitt Rogers, Attorney, corner Strand & Broadway, Kingston, N. Y.

SUPREME COURT, COUNTY OF ULSTER.—Mary C. Barringer, plaintiff, against Harvey Barringer, defendant.
Action for separation.
To the above named defendant:
You are hereby summoned to answer the complaint in this action, and to serve a copy of your answer on the plaintiff's attorney within twenty days after the service of this summons, exclusive of the day of service; and in case of your failure to appear or answer, judgment will be taken against you by default for the relief demanded in the complaint.
Trial to be held in the county of Ulster.
Dated September 23rd, 1918.
MILTON O. AUCHMOODY,
Plaintiff's Attorney,
Office and Post Office Address,
290 Fair Street,
Kingston, New York.
To Harvey Barringer, defendant above named:
The foregoing summons is served upon you by publication, pursuant to an order of Hon. C. D. E. Hasbrouck, a justice of the supreme court of the state of New York, dated the 21st day of October, 1918, and on that day filed with the complaint in the office of the clerk of the county of Ulster at the office in the city of Kingston, New York.
Dated October 21st, 1918.
MILTON O. AUCHMOODY,
Plaintiff's Attorney,
Office and Post Office Address,
290 Fair Street,
Kingston, New York.

WAITRESSES WANTED
EXPERIENCED WAITRESSES FOR
HOTEL ORMOND
Ormond, Florida
Season January to April.
Wages $20 per month, room, board. Fare paid New York to Ormond; return fare guaranteed not to exceed $20. Apply
J. W. GREENE, Acting Mgr.
243 FIFTH AVE., NEW YORK

THE RONDOUT
Savings Bank
RONDOUT, N. Y.

OFFICERS:
J. E. DERRENBACHER ..... President
T. C. COYKENDALL ..... 1st Vice-President
F. H. GRIFFITHS ..... 2nd Vice-President
DAYTON MURRAY ..... Secretary
HERBERT HALL ..... Bookkeeper

TRUSTEES:
John D. Schoonmaker, F. Stephan, Jr., F. H. Griffiths, Wesley D. Hale, J. Graham Rose, E. Coykendall, John S. Thompson, A. A. Stern, T. C. Coykendall, H. H. Flemming, Nicholas Stock.

Interest credited semi-annually, January and July.
Moneys withdrawn before January 1 and July will not be entitled to interest.
Deposits commence to draw interest from the first of each month.
All deposits made on or before the 10th day of January and July draw interest from the first days of those months.
Banking hours from 10 a. m. to 3 p. m.; Saturdays 9 a. m. to 12 m.
Interest will be paid on all sums from $5 to $3,000.
Interest at the rate of 4 per cent per annum was declared for six months ending June 30, 1918.

ULSTER COUNTY
SAVINGS INSTITUTION
280 Wall Street. Kingston, N. Y.
INCORPORATED 1851.

WILLIAM C. SHAFER, President.
HARRY R. BRIGHAM, CHARLES S. WOOD, Vice-Presidents.
J. M. SCHAFFER, Secretary.
JOHN B. ALLIGER, Treasurer.
JAMES J. O'CONNOR, Teller.
JOHN R. T. HALL, Bookkeeper.
PHILIP ELTING, Attorney.

TRUSTEES:
John B. Alliger, George Hutton, H. R. Brigham, G. D. B. Hasbrouck, David Burgevin, W. R. Harrison, Howard Chipp, J. M. Schaeffer, Abram V. DeGraff, Wm. C. Shafer, Philip Elting, C. S. Wood, Ogden F. Winne.

For the six months ending June 30, 1918, interest will be credited July 1st, 1918, at 4 per cent per annum.
Interest not drawn will be added to the principal and draw interest.
Money deposited on or before Dec. 3, 1918, and remaining in bank until July 1st, 1919, will be credited with seven (7) months' interest.
Women and children under age have by law the control of their own savings bank accounts.
Persons living out of the city may send money by bank draft, checks, post office order or express, and deposit book will be returned by mail.
ALL BUSINESS STRICTLY CONFIDENTIAL.

Kingston
Savings Bank
273 Wall Street. Kingston, N. Y.
CHARTERED 1874.

OFFICERS:
MYRON TELLER, President.
GEORGE BURGEVIN, V. E. VAN WAGONEN, Vice-Presidents.
CHARLES TAPPEN, Treasurer.
CHARLES H. DE LA VERGNE, Assistant Treasurer.
HARRY ENSIGN, Accountant.
JAMES A. BETTS, Counsel.

TRUSTEES:
James A. Betts, George Burgevin, Zadoc P. Boice, Levan S. Winne, Everett Fowler, D. N. Mathews, John E. Kraft, Sam Bernstein, Charles Tappen, A. D. Rose, Myron Teller, Virgil B. Van Wagonen, Ervin E. Norwood.

Deposits made on or before Dec. 3, 1918, and remaining in bank until July 1, 1919, will be credited with seven (7) months' interest.
Interest will be paid on all sums from one dollar to three thousand dollars.
Accounts may be opened by mail for which a bank book will be forwarded on receipt of New York draft, certified check, post office or express money order.
Rooms for the convenience of ladies are a feature of the banking house.
Interest at the rate of 4 per cent was declared for six months ending June 30, 1918.
Deposits commence to draw interest from the first of each month.
Money withdrawn before January 1 and July 1 will not be entitled to interest.

NOTICE TO CREDITORS—In pursuance of an order of Hon. Walter N. Gill, surrogate of Ulster county, notice is hereby given, according to law, to all persons having claims against Mary McCullough, late of the city of Kingston, county of Ulster, deceased, testate, to present the same with the vouchers in support thereof, to the undersigned, William McCullough and Mary McCullough, the executors of the estate of said deceased, at the late residence of said deceased, No. 35 Hone street, in the said city of Kingston, N. Y., on or before the 8th day of February, 1919.
Dated August 1, 1918.
WILLIAM McCULLOUGH,
MARY McCULLOUGH, Executors.
Frederick Stephan, Jr., Attorney, 23 Broadway, Kingston, N. Y.

BOSCH SERVICE STATION
Officially Appointed.
SEND US YOUR MAGNETO.
TIFFANY DIAMOND GARAGE,
Poughkeepsie, N. Y.
We Stock and Press on Goodyear Truck Tires.

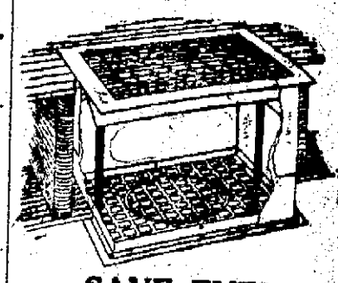

SAVE FUEL
USE KINGSTONIAN ADJUSTABLE CEILING VENTILATORS.
With their use the surplus heat from the lower rooms is utilized and carried to the rooms above, saving the cost and inconvenience of a heating stove or in the case of homes warmed with furnaces, the expense of installing wall pipes to the upper rooms.
Each ventilator or register is complete in itself, consisting of a floor register with valves, a ceiling plate, and a sheet metal box which adjusts from 7 to 12 inches, connecting the two, spiral springs holding all in position.
It is ready to install when received by the purchaser and will fit all ordinary ceilings.
CANFIELD SUPPLY CO.
16-18 Strand, 35-37 Ferry St., Kingston, N. Y.
(The Big Downtown Store.)

U. S. R. R. ADMINISTRATION
W. G. McAdoo, Director General of Railroads.
TIME TABLE OF
ULSTER & DELAWARE RAILROAD
IN EFFECT NOV. 10, 1918.
Trains are due to leave this city as follows:
Rondout Sta., †6:30, *7:10 a. m.; †2:15 p. m.
Union Sta., †7:10, *7:40 a. m.; †2:38 p. m.
Trains are due to arrive as follows:
Union Sta., †11:45 a. m.; *5:50, †7:10 p. m.
Rondout Sta., †12:05 m.; *6:15, †7:40 p. m.
† Daily except Sunday. * Sunday only.

COLD WEATHER THIS:

We sell the Minneapolis Heat Regulator
It will keep your house at a uniform temperature no matter how cold the weather may be out of doors.
It works equally well with Furnace, Hot Water or Steam; and with Wood, Coal or Natural Gas.
Saves its Cost in Fuel first Year
L. F. BANNON
16 to 18 Hasbrouck Ave.

Established 1894
C. D. HALSEY & CO.
Members of New York Stock Exchange
Mills Building, New York City
INVESTMENT SECURITIES
BRANCH OFFICE
262 FAIR ST., KINGSTON, N. Y.
GEO. G. BROOKS, Resident Manager

NOTICE TO CREDITORS—In pursuance of an order of Hon. Walter N. Gill, surrogate of Ulster county, notice is hereby given, according to law, to all persons having claims against Mary C. Wheeler, late of the city of Kingston, county of Ulster, deceased, intestate, to present the same with the vouchers in support thereof, to the undersigned, Harry T. Wheeler, the administrator of the estate of said deceased, his residence, No. 169 Pine street, in the said city of Kingston, on or before the first day of April, 1919.
Dated September 19, 1918.
HARRY T. WHEELER,
Administrator, etc., of Mary C. Wheeler, Deceased.
Philip Elting, Attorney, 290 Wall St., Kingston, N. Y.

NOTICE TO CREDITORS—In pursuance of an order of Hon. Walter N. Gill, surrogate of Ulster county, notice is hereby given, according to law, to all persons having claims against Jordan Stewart, late of the city of Kingston, county of Ulster, deceased, intestate, to present the same with the vouchers in support thereof, to the undersigned, Chauncey Stewart, the administrator of the estate of said deceased, at the office of Brinnier, Cantrell & Brinnier, attorneys for administrator, 33 John St., in the said city of Kingston, on or before the 25th day of May, 1919.
Dated November 14, 1918.
CHAUNCEY STEWART,
Administrator.
Brinnier, Cantrell & Brinnier, Attorneys for Administrator, 33 John St., Kingston, N. Y.

PEACE DELEGATES BE ANNOUNCED TODAY

By Telegraph to The Freeman.

Washington, Nov. 29.—America's peace delegates—three in number—will be announced from the White House within a few hours, it was learned authoritatively today. It was also indicated that the delegates would be Secretary of State Lansing, Colonel E. M. House and Henry D. White, former American ambassador to France.

President Wilson, of course, will not sit as a formal delegate at the peace council. This was made plain in the official anouncement of his intention of going abroad. At that time it was stated that the president would attend only the opening conferences and that the accredited delegates would remain throughout the session.

At that time the president's statement said:

"It is not likely that it will be possible for him to remain throughout the sessions of the formal peace conference, but his presence at the outset is necessary in order to obviate the manifest disadvantages of discussion by cable in determining the greater outlines of the final treaty, about which he must necessarily be consulted. He will, of course, be accompanied by delegates who will sit as representatives of the United States throughout the conference."

The forthcoming statement will be only to announce the peace delegates, it was learned. This means that the president will wait until he goes before congress to make any statement in reference to the broader phases of the conference and the part America expects to play in it. And just how far he will go at that time was being made a matter for keen speculation.

The president was at work upon his message today, and was denying himself to practically all White House callers. Whether he would appear before the joint session on Monday or on Tuesday has not been definitely determined, but it was generally believed his appearance at the capitol would be announced for the open day of the new session.

HEALTH HINTS

For a bright eye, clear complexion and to walk with ambition, take three Heneph Blue Flag Laxative Tablets and tone up your liver. 25c at all Druggists or Heneph Co., Kingston, N. Y.

CANFIELD SPRAYING DEPT.
16-18 Strand. 35-37 Ferry St.
Kingston, N. Y.
The Big Downtown Store.

SOCIETY NOTES.

Lundrup-Jackson.

Nis Petersen Lundrup and Miss Edith M. Jackson, both of New Paltz, were married by the Rev. James Douglass, November 20, at the M. E. parsonage in New Paltz.

Randegger-Hess.

A quiet wedding took place on Thanksgiving Day at No. 20 Green street when Miss Allie Hess and Godfrey Randegger, both of Bloomington, were united in marriage, the ceremony being performed by the Rev. A. H. Haynes.

Donovan-Sheppard.

Timothy J. Donovan of 578 Delaware avenue, and Nellie A. Sheppard of 43 Gill street, were quietly married Wednesday morning at 9 o'clock, at St. Mary's Church, by Rev. Stephen P. Connelly. Both are deservedly popular and have the best wishes of a host of friends. Prior to her marriage Miss Sheppard was accountant and stenographer with the Kingston Shipbuilding Corporation. Mr. Donovan is connected with Rouch Bros' Hide and Leather Company. They left by auto for a trip through the eastern states.

General Federation Meeting.

On Saturday afternoon of this week, the Lowell Club will entertain the Federation of Women's Clubs at the parlors of the Albany Avenue Baptist Church. The meeting will be opened at 2:30 o'clock There will be a report of the recent meeting of the New York State Federation, following which Alfred D. Van Buren will address those present on "Civic Morale." There will also be a very enjoyable musical program which will include a piano duet played by Miss Loughhran and Mrs. A. H. Van Buren; a vocal solo by H. S. Brigham and a recitation by Mrs. Cole. With such a promising program throughout, there is sure to be a very large attendance of the women of the city at this meeting.

Sweeney-Harper.

Harry T. Sweeney of No. 68 Maiden Lane, and Miss Cornelia Mae Harper of No. 40 Garden street, were united in marriage on Thanksgiving Day at the rectory of the Albany Avenue Baptist Church by the Rev A. S. Cole, pastor of the church in the presence of relatives and a few intimate friends. Later in the day Mr. and Mrs. Sweeney left for a honeymoon trip to New York city and points of interest in New Jersey. They will make their home at No. 68 Maiden Lane upon their return. Mr. Sweeney is a popular employe of the city engineer's office and his bride has been a valued saleslady at the Rose, Gorman and Rose store. Both are popular young people and have the well wishes of a host of friends.

Soikanishade Club.

On Monday evening of this week, the Soikanishade Club met at the home of Mrs. Harry Van Wagenen on John street. The roll call "The Executive Department of our Constitution," proved interesting and instructive. Miss Dorothy Leighton had the paper for the evening, "King Henry V." The history of this most popular and bravest monarch was well written and presented by Miss Leighton. The chief object of the drama centers about the battle of Agincourt, through which the daring, courage and high purpose of the king, no less than his kindly spirit is evidenced. The admirable paper was followed by a reading of the dialogue between Katharine and Henry V. which was finely given. The meeting adjourned to meet next week with Miss Leighton on Monday afternoon.

Olympian Club.

The Olympian Club met on Monday evening with Miss Lila Smith on Belvedere street. After the French lesson, an interesting report was given by Miss Cordes of "Pierre Lotis, the Iceland Fisherman." The club will meet next week with Miss White at The Kirkland.

HARVEY BUCKLEY SERIOUSLY HURT

Harvey H. Buckley, of the firm of Buckley & Schryver Co., building contractors at 363 Foxhall avenue, is in the Kingston City Hospital, with a possible fracture of the skull, the result of injuries received Wednesday at Old Hurley. With Eugene Niles, of Downs street, he was on a scaffold handling heavy hand hewed rafters that were being hoisted to them by two other men, when a heavy gale of wind came up causing some of the heavy beams or rafters to slide and they caused the scaffold to break away. Mr. Buckley and Mr. Niles went down with the scaffold and landed on a pile of rubbish, the latter falling on top of the former, both being injured. Dr. E. H. Loughran was summoned and the men sent by him to the hospital in this city, where their injuries were attended to. The barn was an old one and had been moved from the Abram Myer farm to the Thomas Houghtaling farm by John Crispell.

LOCAL DEATH RECORD.

Recent Deaths and Funerals of Persons in This Vicinity.

The funeral of Fannie C Brodhead, who died Wednesday aged 89 years, was held from the late residence, 119 Pine street, this afternoon at 3 o'clock. Interment in Wiltwyck Cemetery.

The funeral of Lily Gertrude Crowther, daughter of Archibald and Edith Crowther, will be held Saturday at the funeral chapel of A. Carr & Son, No. 1 Pearl street, at 2 p. m. Interment in Wiltwyck Cemetery.

A high Mass of requiem of military character, was celebrated for the repose of the soul of Private James J. Waldron this morning at 9 o'clock in St Mary's Church, by the Rev. Dean Hickey.

Vernon P. Clair, an employe of the American Grenade Loading plant at Port Ewen, died at the Kingston City Hospital on Wednesday, after a brief illness He was 19 years old The body was shipped to the young man's home at Hoosick Falls for funeral and interment.

Charity Bowman, widow of the late Joseph J Bowman, died suddenly on Thursday at her home, 100 Maiden Lane Mrs. Bowman was preparing to accept an invitation out for Thanksgiving dinner with friends when she complained of not feeling well and died suddenly. A son residing at Fort Wayne, Kansas, has been notified of her death, and is on his way here.

Margaret, wife of John Jacoby, died at her home in Rifton Wednesday in her 92nd year. She had been a resident of this country for the past sixty years and for the past forty-four years had resided in Rifton, and forty of those years were spent on the same farm. Besides her husband she is survived by two daughters, Mary and Mrs. John Ryan of St Remy. The funeral will be held from the late residence Saturday at 9:30 o'clock and at 10 o'clock from St. Peter's Church, Rosendale.

Word has been received by Mrs. Fred Spalt of this city of the death of her father and her only brother. The father died on November 8, and the brother on November 5. The brother had only returned from France with an honorable discharge. He had been gassed and wounded in the left side and was home but a short time when attacked by influenza, which resulted in his death The brother was buried with military honors. Both father and brother resided in Nottingham, England. They are survived by an only daughter and sister. The brother is also survived by three small children.

In the death of Miss Fannie Brodhead, whose funeral occurred this afternoon from her late home on Pine street, Kingston has lost a woman of rare gifts and noble Christian character, who for years was influential in moulding the character of the men and women of Kingston of today. "Miss Fanny," as she was affectionately known by so many, was born in Clermont, Columbia county, in 1829. When a little girl she came to Kingston to make her home and was a student at Kingston Academy. At the early age of 14 she became one of the faculty of Kingston Academy. A little later she with her sister, opened a private school in her home on Maiden Lane, and for years this school educated—in the broadest sense of the word—the boys and girls who are today our substantial Kingstonians. Miss Brodhead possessed to the very last a remarkably clear mind and exceptional executive ability, which combined with a rarely cheerful and affectionate disposition made for her a host of devoted friends who will sadly miss the guiding personality, so long housed in the frail and feeble frame. Miss Brodhead, who was a sister of the late Augustus and Thomas Brodhead, and who is survived by one sister, Miss Mary G. Brodhead, was for years a devoted and active member of the First Dutch Church, where she taught for some time in the Sunday school. She was also the honorary president of the W. C. T. U. Though increasingly feeble for the past few years, Miss Brodhead was ill of bronchial pneumonia but two days, her death occurring on Wednesday morning. The funeral services, which were largely attended, were held at the home this afternoon and were conducted by Dr Leeper, pastor of the First Dutch Church.

THE JOINERS.

News of Interest to Members of Fraternal Societies.

The following lodges hold regular meetings this evening:

Wawarsing Tribe, No. 222, I. O. R. M., at No. 5 Railroad avenue.

Charles DeWitt Council, No. 93, Jr. O. U. A. M., in Mechanics' Hall, No. 34 Henry street.

Kingston Lodge, No. 412, I. O. O. F., at No. 36 East Strand.

The special meeting of Clinton Chapter No. 148, O. E. S., called for this evening, has been postponed until Friday evening, December 13.

A. W. Reynolds Temple, Pythian Sisters, will hold a special meeting this evening at Pythian Hall, Wall street, when most important matters of interest will come up.

Munch in England.

Private Henry Munch, a member of The Freeman force, and now with the 65th Company, A. A. R. D., writes Joseph Connelly, president of The Freeman Social Club, under date of October 19, that he is now in England, but is hoping that they would send him over to France soon.

"The Christmas Store!"

Saturday—
A Day of Low Prices at Van Wagenen'S

Shop Here FIRST! You'll be well re-paid.

Month-end Clearances on every floor, preparatory to Christmas selling.

Here are some of the Unusual Buying Opportunities—

Descriptions are omitted. Price and Quality are the important features.

25c Cups and Saucers 2 of each 25c
Gold band and neat decorations

Children's 1.00 Fleeced Union Suits, 75c
—for size 6. Others in proportion Sizes 6 to 16 years.

Ladies' Fleeced Vests and Pants, $1.00
Today's value $1.25

Ladies' Wool Union Suits, - $3.50
Today's price $4.00

Ladies' Silk and Wool Unions, $3.98
Today's price $5.00

Ladies' Jersey Bloomers, 79c and 89c
Pink, white or black

Ladies' $5.00 Silk Umbrellas, - $3.75

Men's Heavy Fleeced Gloves, - 59c

Men's Pure Linen Initial Handk'fs. 29c

Men's Flannel Shirts, gray or khaki, 1.50
Value at least $2.25 today

Men's Union Suits, good quality, 2.19
Other stores sell these for $2.50

59c Turkish Towels, - - 39c
—in fancy stripes

6.75 Large Warm Comforts, - 5.98

All-Wool Khaki Knitting Yarn, - 89c
Regular $1.25 skein

WEEK-END SALE OF SILK AND SERGE
DRESSES
—Divided in two groups
$13.75 Values to $20. $18.75 Values to $27.50

3.50 Cotton Blankets - - 2.98

6.75 Wool Finished Blankets 5.98

75c Silk-finished Ginghams, the yd. 59c

Ladies' Dropstitch Silk Hose, 1.98, 2.45
—fine grades, sold elsewhere for more

Ladies' Outsize Burson Hose, 39c, 59c
—extra value

Children's Fine Cotton Hose, 29c to 45c
—extra value

1.50 Pillow Covers - - 1.19

50c Joan of Arc Draperies 39c

19c Babcock's Corylopsis Talc 15c

1.50 Scotts Emulsion - - 1.25

1.50 Fellow's Hypophosphites 1.29

35c Sal Hepatica - - - 25c

50c Pinex—for colds - - 48c

1.00 Nuxated Iron - - 95c

60c De Miracle Hair Remover 55c

39c "Fairskin" Soaps, Box, 3 cakes 29c

25c Armour's Glycerine Soap, 3 c'ks. 15c

2.50 to 3.00 Madiera Embroidery Linen Center Pieces, - - 1.98

3.50 Finest Sateen Petticoats 2.79

1.25 Envelope Chemise - 1.00
Muslin and Batiste

2.00 Slip-on Gowns - - $1.50

$3 to 3.98 Tubsilk and Lingerie Waists, 2.50

$5 Crepe de Chine and Striped Silk Waists - - - - 3.98

Misses 7.00 Coat Sweaters, - 5.95

Ladies' 50c Fine Lisle Stockings, 39c
—in colors, also black and white

10.00 Wool Rose Blankets - 8.50

50c Lyknu Polish - - - 39c

6 cakes Colgates Octagon Soap for - 39c

5.00 "Morning Star" Gas Heaters, $3.95

BORST

203 Foxhall Ave. Telephone 131-J

CASH SPECIALS

Creamery Butter, fresh lb..... 68c
Compound lb.,..... 26c
Prunes, lb.,.....17c Peaches, lb.,.....18c
Peanut Butter Fresh Home made, lb., 24c
Campbells Beans, 15c Campbells Soups, lb. 10c
Buckwheat Flour, lb..... 8c
Soap, 10 cakes Fels Napha 59c 10 cakes Lenox 55c
U and D Maple Syrup, gal. can, ... $2.00

SUNDRIES

Sauerkraut, large can 12c
Tomatoes, large can 17c
Corn, a dandy 17c
Peas, Early June 15c
Pumpkin, large can 14c
Mince Meat, large can 32c
Apple Sauce 17c
Cherries, fancy large can 27c
Raspberries, large can 27c
Peaches, large can 25c
Peaches, fancy sliced 18c
Catsup 13c
Promedary Dates 22c
Olives, stuffed 10c
Marie Yeast 8c
Large Dill Pickles, 2 for 10c
Davis's Baking Powder 16c
Karo Syrup 14c
Salmon, pink 13-21c
Salmon, red 23-28c
Van Camp's Cooked Spaghetti, lge. can 25c
Raisins 14c
Seedless Raisins, lb 17c
Peroxide 9c
Bottle Bluing 9c
Toilet Paper, 4 for 25c
Pure Olive Oil .....95-$1.80
Vanilla and Lemon Extract..15c
Ivory Soap Flakes 10c
T. & A. Salad Oil, pts. 40c
T. & A. Mayonnaise 15-25c

FRUITS AND VEGETABLES

Sweet Potatoes, 2 qts. 25c
Celery 8c
Beets, qt 6c
Apples, pk. 50c
Cabbage 9-10-12c
Onions, qt. 6c
Carrots, qt. 5c
Onions, lb. $1.50
Oranges, California 60c
Oranges, Florida 50c
Grape Fruit, 2 for 25c
Grape Fruit, 3 for 25c
Rutabagas, lb 3c
Bananas 35-40c
Lemons, doz. 40c

On Sale Saturday — TWO DAY SALE — On Sale Monday

REDUCTIONS ON COATS, SUITS AND DRESSES

Newest styles for Women and Misses High-grade distinctive garments marked down to these special prices:

Coats $17.95 —values to 25. and 27.50

Coats $24.50 —values to $33.75 and 35.

Coats $31.75 —values to $40. and 45.00

Women's and Misses' Suits

In the Season's Best Colors and Black
Suits of Velour, Cheviot and Serge formerly 26.75 and 29.75 $15.50

Sale of Muffs and Scarfs

Newest Shape—Finest Furs

$12.50 Kit Coney Muffs 9.50
28.50 Nutria Muffs 22.50
22.50 Hudson Seal Muffs 16.50
$59 Taupe Wolf Scarfs 47.50
45.00 Skunk Muffs 35.00
22.50 Racoon Scarfs - 16.50

Children's Furs

—a wonderfully good showing
—by far the best assortment ever brought to Kingston.
$2.98 to $19.75 Set

VAN WAGENEN'S

Daily Thought.

To deny the freedom of the will is to make merits unmeaning.—Franklin.

ONE CENT A WORD ADVS. BRING RESULTS

TROCO

The Successor to Butter

Made from the White Meat of Coconuts

Solves Your Butter Problem

Saves from 25 to 40 Cents a Pound

Order Your Trial Pound Today

There is no question of quality nor worry about high prices in homes where Troco is used.

The first pound of Troco settles the butter question. Flavor and texture can't be surpassed even by the finest creamery product.

Made from the white meat of coconuts churned with pasteurized milk by a special process. Troco quality can't be copied. Tell your dealer you want Troco.

Cook Book Free

Made in the Berkshires

The Troco plant is situated in the Berkshire foothills where it is the only industry. Isn't this more appetizing than a city-made factory product? You know it is pure and sweet, as carefully made as if in your own kitchen.

F. B. MATTHEWS & CO.,
Kingston, N. Y.
'PHONE 1621. (99)

Sending Christmas Money Overseas

This Bank offers its facilities, without charge, to those who desire to send Christmas money to soldiers and others in service overseas.

We issue drafts on all Neutral and Allied banking towns in Europe.

The Rondout National Bank
Strand and Ferry Street
Kingston, N. Y.

CHARTERED 1848.

Depository of the United States Government.
" " State of New York.
" " County of Ulster.
" " City of Kingston.

RESOURCES OVER $1,500,000.00.

P. A. CANFIELD, President. C. R. O'CONNOR, Cashier.
A. S. STAPLES, Vice-President. M. BURGER, Assistant Cashier.

GIFTS FOR CHRISTMAS

We have just received a large shipment of

ART PICTURES

Prices Very Reasonable

COME IN AND MAKE YOUR CHOICE WHILE THE ASSORTMENT IS COMPLETE

Columbia Shop

Phone 1272 273 Fair Street

DEVOUT SERVICES AT HIGH SCHOOL

(Continued from Page 1.)

but conscious rather of our oneness in the noble patriotism and splendid ideals and the strong manhood and brave womanhood which have carried us through this war to its glorious end. I burn with ardor as I rejoice with the heroic king of the Belgians who had lost his country, but kept his honor, now restored to his throne, and with Cardinal Mercier now celebrating once more the holy rites of his church in his own cathedral, and I feel a sympathy as deep with the ancient Jewish race in the restoration after an age long banishment to their own land and a place again among the nations of the earth. What a home coming it is for all the persecuted peoples of

Rev Leighton Williams D. D.

the world, for Poles and Servians, Rumanians and Greeks, Armenians and Czechs, Syrians and Arabs. All breathe today the air of freedom and salute with us that Star Spangled Banner, that for them as for us symbolizes heaven opened and the world set free. Truly today we are all one, bound willingly to one another in the bonds of a glorious hope.

Trace through the galleries of history the progress of democracy. The Revolutionary struggle for our national independence; the Civil War established our equality on firm basis and now the lately ended conflict has welded the nations in a fraternity which we pray and believe no future wars can destroy.

How must the great prophets of this glorious day when the watchword of the Revolution coined by them has been realized rejoice as they behold from their heaven won seats a whole world bound together in the ties of Liberty, Equality and Fraternity—Mazzini, the Italian, Lamennais, the Frenchman, Tolstoi, the Russian, and a host of lesser lights.

Slowly did we arm ourselves for this great conflict. Long did we delay, and fence at first with other weapons before we faced the hazard of the battlefield. We sought to keep neutrality, to guard the rights of neutrals, to maintain the claims of humanity and of international law, but Germany forced out of all halfway measures. The issue at length became clear to all. It was a conflict to the death between autocracy and democracy, and that cruel giant, autocracy, like the old Philistine Goliath, laughed his scornful defiance at the youthful David of the western world who dared to dispute his bloody path of murder, rapine and assault, and presumed to stay his hand as he cut his dreadful swath of devastation across the fertile plains of Europe. And truly his armor was vast and seemingly impenetrable like the image of Nebuchadnezzah's vision. His helmet was the general staff, and his armor, the military machine wielded by it. His foundation was broad-based upon the economic exploitation of the food-producing countries of the globe, and the enslavement of its backward peoples, and his subtle schemes of commercial infiltration sought to sap and undermine all power of resistance in his foes, while a net work of intrigue should still further palsy their efforts, all engineered by a well groomed company of gentlemanly crooks," who as ambassadors to friendly nations should quietly plot and play the part of "confidence men" in the capitals of the world.

Against this black confederacy of evil, what preparation had we? Our nation like the stripling David seemed but a boy to these old veterans in vice and crime. Like Goliath of old they shouted in their derision and already in prospect of their easy victory plotted to divide our country between themselves and their would be confederates, Mexico and Japan.

But ladies and gentlemen, my fellow countrymen and women, we were not wholly unprepared. They were deceived by our youthful appearances. Young though we are as a nation we were possessed of a rich inheritance—in our Anglo-Saxon institutions, in the free but strong religious faith of our people, in the public schools, the popular government, broad-based upon the people's will, in the general intelligence, sound sense, and right judgment of our people, expressing itself in a well-informed, flexible and yet stable and well-balanced public opinion. And what have we accomplished in these eighteen months of our participation in the war?

We have armed and provisioned and transported across three thousand miles of sea more than 2,000,000 men. We have fed half Europe. We have loaned billions of money to our Allies. We have welded their military forces into a solid block, while we have split the German nation apart. We have shaped the policy of the Allies in a large measure, and the voice of our representatives at the peace conference will be a controlling voice.

Tennyson forecasted, "the parliament of man, the federation of the world." That parliament is about to convene at Versailles and its task will be to fashion that federation of the world.

But let us be quite sober in our joy of victory. Our task is not yet completed. Democracy is itself the basement only of the great edifice of the commonwealth. We have before us a great work of reconstruction, and for it let us prepare ourselves. Let there be no shirking and let there be substantial unity. Let us be careful to safeguard our well-tested institutions that no false notions and political heresies like the Bolshevism of Austria become rife amongst us. And on the other hand let us beware of the selfish ambitions of world domination. Enough for us to extend to these nations the great principles of Liberty, Equality and Fraternity, which have made us great and free.

The war has done much for us spiritually. It has made us conscious of our unity and lifted us to a higher plane of service and sacrifice for lofty and unselfish aims and above all it has taught us afresh the worth of the human soul and the preciousness of the life beyond death and faith in the goodness of God—who is as Shelley said:

That Power that wields the world
with never wearied love
Sustains it from beneath and kindles
it above.

ARNST MEMORIAL SERVICE IN HURLEY

Hurley, Nov. 29.—On Sunday, November 23, was held in our village church the memorial service for Private Aubrey Arnst, the only one of our Hurley boys to be killed in battle. The day was cold but otherwise perfect. Besides the usual church attendance, there were a number of other friends in the audience, who testified thus their esteem for the family of the young man in whose memory the service was held. The church was simply but appropriately decorated with the flags of the allied nations with our own beautiful colors displayed at the pulpit. There was an exquisite bouquet of chrysanthemums on the table in front of the pulpit. The entire service was a beautiful commemorative one both as to the responses, the music, as well as the pastor's address. This address by the Rev. Mr. Durfee was around the central thought, "Greater love hath no man than this." This had been a favorite theme of Aubrey's and its selection by the pastor served well to bring out the salient points in the life of the soldier who had given his life. A most touching and effective tribut to his memory was a letter written by Aubrey Arnst to his father and mother on September 27, when he knew that he was to have a share in the great battle in Argonne Forest and only two days before his death on September 29, in that action. One sentence in that letter stands out as written in gold and the writer cannot forbear placing it here: "I have done nothing, while in France, that you should be ashamed of." Surely a grand tribute itself for a memorial of "Private Aubrey Arnst, killed in battle, September 29 (1918), in Argonne Forest (France)." The full church choir gave several selections most pleasingly, while Mrs. Hotaling and Mr. Ten Eyck gave a most beautiful rendering of "Beautiful Isle of Somewhere." Mr. Kraus, a new comer here, gave us in a wonderful rich voice, "Jesus, Lover of My Soul."

Portugal Once Lusitania.

Portugal was formerly known as Lusitania. The present name is derived from Port Callo, the ancient name of the town now known to us as Oporto.

MILITARY TRAINING BOYS CERTIFICATES

To be Issued to Those Who Enroll Tuesday—Must Have One to Work or Attend School.

By Telegraph to The Freeman.

Albany, Nov. 29.—Every boy in the state 16, 17 and 18 years of age, who enrolls for military training next Tuesday in accordance with the proclamation of the governor, will be given a certificate similar in size and style to the registration certificates issued to the men who enrolled under the federal draft law. The state military training commission today made public the form of certificate which will be given out and plans relating to the certificate, in accordance with which the boys enrolled and called for training will be subject to a periodic checking during the year to make certain that they continue to meet the requirements of the law.

The military law of the state provides that no employer shall employ a boy of military training age who does not possess one of these certificates and no boy shall be permitted to attend school without a certificate. The certificates are issued in the name of the zone supervising officer of military training in each case. There are six military training zones in the state. On the face of the certificate is a space for the boy who enrolls to sign his name and address. When the boy enrolls at the public school house nearest his residence on next Tuesday, the school teacher, acting as enrolling officer, will present him with one of the certificates.

The card reads:

This certifies that the bearer, whose signature appears on the line following, is enrolled for military training as a member of the Corps of Cadets, State of New York, in conformity with the provisions of the Military Law of the State, and is meeting the requirements of the law as to such military training."

The certificate is not transferrable and is subject to cancellation by the military training commission. It is not valid after December 31, 1918, unless endorsed as indicated on the back. The reverse of the card has space for endorsements by the supervising officer or military instructor on December 31, 1918, April 1, 1919, and July 1, 1919. The instructions state that the certificate must be presented for endorsement by the boy to whom issued on the dates indicated or within seven days immediately preceding each date. The card is to be presented for endorsement to the military instructor, if the cadet is a member of a training unit, otherwise it is to be presented in-person or mailed with a self-addressed stamped envelope to the supervising officer of military training of the zone in which the boy lives, the address appearing in each case.

It was pointed out in the office of the military training commission today that the enrollment plan will place a certificate in the hands of every boy who presents himself for enrollment and thus signifies his desire to comply with the law. By requiring endorsements every three months, the commission can keep a constant check on boys who have been summoned for training and who have been remiss in meeting their requirements. Such boys will not be able to secure a certificate which is endorsed to date.

OUR DAILY PATTERN.

2085—A Smart and Popular Model.

This design is especially attractive in wash fabrics, but will also develop nicely in silk, serge, gabardine and other woolen fabrics. It is made in "jumper" style, with closing on the shoulders. The guimpe or underwaist is separate and may be of contrasting material.

The pattern is cut in 4 sizes: 6, 8, 10 and 12 years. It requires 2 yards for the guimpe and 3-yards for the dress, for a 6-year size, in 27-inch material.

A pattern of this illustration mailed to any address on receipt of 10 cents in silver or stamps by the Pattern Department, The Freeman, Rondout, N. Y. Be sure to state size wanted.

Catalogue Notice.

Send 10 cents in silver or stamps for our up-to-date fall and winter 1918-1919 catalogue, containing 550 designs of ladies', misses' and children's patterns, a concise and comprehensive article on dressmaking, also some points for the needle (illustrating 30 of the various, simple stitches) all valuable hints to the home dressmaker.

Unreasonable.

Several boys were holding a conference on the street corner. One boy kept correcting another's mistakes in English until the offender suddenly squared himself before his critic and demanded, "Gee whiz! what is vacation for if a feller has to talk proper all the time?"

Clothes Conscientiously Priced

In our estimation the strongest evidence of our customers'-interest-first policy is the pricing of our merchandise. The

KUPPENHEIMER CLOTHES

in our store are marked at what they cost us plus a small profit—not at their replacement cost today.

This in a measure will explain the better qualities and greater values we offer at every price. We still have plenty of those fine Kuppenheimer Overcoats on hand that have created so much talk about town.

H. MARBLESTONE'S

The Kuppenheimer House in Kingston

Cor. Wall, North Front and Fair Streets

Telephone 983-J

Knife vs. Wife.

"Most men," began the almost philosopher, "are aware that it is bad manners to eat with their knife, but lots of them also forget that it is sometimes good policy to eat with their wife."

Warning.

Every copy of next Sunday's New York American will contain—as a FREE separate supplement, suitable for framing—a group photograph of President Wilson's War Cabinet, with fac simile signature, reproduced by the gravure process, on fine paper. This picture, which is a historic souvenir of permanent value, can only be obtained by buying next Sunday's New York American. Warning is hereby given that, as the edition is limited, it will be advisable to speak to your newsdealer in advance, to avoid possibility of disappointment. Advertisement—

MERRITT'S

429 WASHINGTON AVE. Free Delivery. Phone 1651

Rutabagas, $1.00 bu. Jersey Maid Oleo, 30c lb.

Legs Lamb, lb.	25c	Chuck Steak, lb.	14c	Beef Suet	lb. 16c
Stew Lamb, lb.	3-25c	Flank Steak, lb.	28c	Live Chickens, lb.	35c
Lamb Chops, lb.	20c	Prime Rib Roast Beef, lb.	20c	Pork Sausage, lb.	28c
Stew Veal, lb.	14c	Cross Rib Beef, lb.	25c	Potatoes, bushel	$1.25
Veal Chops, lb.	25c	Hamburg Steak, lb.	14c	Pork Chops, lb.	28c
Shoulder Veal, lb.	22c	Rump Corned Beef,	22c	Belly Pork, lb.	28c
Breast Veal, lb.	16c	Good Corned Beef, lb.	10c	Shoulder Pork, lb.	28c
Leg Veal, lb.	25c	Frankfurters, lb.	28c	Cal. Hams, lb.	27c
Round Steak, lb.	25c	Bologna, lb.	25c	Bacon Strips, lb.	40c
Sirloin Steak, lb.	16c	Fresh Chickens, lb.	35c	Sweet Potatoes pk.	65c
				Sauer Kraut 2 qts.	15c

Red Onions 35c pk
Yellow - 35c pk

Parsnips	peck 50c
Potatoes, pk. large,	36c
Head Cheese, lb.	16c
Yellow Onions,	$1.10 bu.
Red Onions,	$1.20 bu.
Lard, Sub., lb.	26c
Grape Fruit, each	5c
Calf Liver	lb. 25c
Baldwin Apples,	50c pk.
Beef Tenderloin, lb.	25c
Pigs Liver,	3 lbs. 25c

BEEF KIDNEY ..... 3 lbs. 25c

Mid-Season Reduction

AT THE

PARIS MILLINERY SHOP

316 WALL STREET

20 Per Cent Discount

On Our Entire Stock of Millinery

ALL THE NEW AND LATEST STYLES IN EXCLUSIVE DESIGNS

You will find the prettiest hats ever shown in Kingston, specially made for this mid-season sale; large, small and medium sized in all the new shades of taupe, nigger brown, sapphire and black, prettily arranged with gold and silver brocade, direct from 5th Avenue.

New, close-fitting Turbans, made of beaver and brocaded crown, which is most becoming to every individual.

Remember all these beautiful creations you may obtain at this wonderful reduction of 20 per cent discount. The early shopper for the best selection.

THING'S SHOE STORE

THE SHOE HUSTLERS

Do your footwear buying at Kingston's famous and popular shoe store, where values are unmatched and where prices are sure to be satisfied. Our policy is to willingly exchange goods or refund your money promptly.

Women's Dress Shoes

Women's fine quality high cut Lace Shoes, in grey, brown and black kid; also gun metal and tan calf. $7.00 value $6.00

Women's high cut tan calf Lace Boots for hiking or skating. Made with heavy soles and military heels. $8.00 value $5.00

Women's Kid Shoes, high cut, lace, in brown, grey and black; with cloth tops; high and low heels. Actual $5.00 value $3.98

Men's Fine Shoes

Men's Dark Brown Calf Shoes, blucher cut, with round toe; also English style. Splendid shoes for the price $5.00

Men's Fine Dress Shoes; gun metal calf, mahogany brown and vici kid. These shoes are worth $7.00. Our special price $6.00

Men's Work Shoes, smoked elk and tan elk skin. Splendid shoes for service and comfort. A $5 value.... $3.98

WARM LINED SHOES AND SLIPPERS

Women's Felt Shoes, foxed with leather, plain toe....$1.98
Women's All Felt Lace Shoes, with leather sole.....$1.50
Women's Felt Shoes, foxed with leather, patent leather tips $1.98
Women's Black Felt Slippers, with felt sole, very easy..98c
Men's Black and Gray Felt Slippers, sizes 6 to 11....$1.25
Men's Sheepskin Shoes, leather sole, lambs' wool lined $2.98
Children's Red Felt Juliets, fur trimmed, leather soles, $1.25, $1.35

Women's Felt Juliets $1.19, $1.50 and $1.98

HIGH CUT SHOES FOR BOYS AND GIRLS

Soft Tan Elkskin With Backletop

Boys' Sizes, 10 to 13½ $2.98; 1 to 5½ $3.50. Girls Sizes, 8½ to 12 $2.98, 12½ to 2 $3.50

Boys' Gun Metal Shoes, English style, sizes 1 to 5½..$2.75
Boys' Mahogany Brown Shoes, a $4.50 value for.....$3.98
Boys' Tan Calf Shoes, English style, sizes 1 to 5½.....$2.98
Little Boys' Tan Calf Blucher Shoes, sizes 9 to 13½..$2.50
Little Boys' Gun Metal Shoes, at.....$1.98, $2.25 and $2.50
Girls' Gun Metal High Cut Shoes.....$2.65 and $2.98
Girls' Patent Leather Button Shoes, cloth top, $1.98, $2.25
Children's Gun Metal Shoes, sizes 8½ to 11.....$1.75
Children's Tan Shoes, with cloth tops.....$2.25 and $2.65

HOSIERY DEPT.

Women's Black Fleece Lined Hose, in regular and outsize tops. 50c value... 35c

Women's Black Lisle Hose; double toes; high spliced heels; fine grade..... 35c

Men's Grey Cashmere Hose; good quality. Also Lisle Hose, in black and colors 48c

Men's Grey Wool Hose; medium weight and extra heavy. 50c, 75c and..... 98c

Boys' Black Cotton Heavy Ribbed Hose. Fast black good wearing. Sizes 6 to 11 ..... 48c

Girls' Fine Ribbed Cotton Hose in black, tan and white. Sizes 5 to 9½..... 35c

RUBBERS

Buy Them Now

Prepare for the Stormy Days that will soon be here. Buy here and save.

Men's Rubbers, light and heavy weight.....98c
Men's Storm Alaska Cloth Overshoes.....$1.48
Men's One Buckle Arctics, light.....98c, $1.39 and $1.79
Men's High Four Buckle Arctics.....$2.48 and $2.98
Men's Rubber Boots, high top.....$3.48 and $4.48
Women's Rubbers, good makes.....49c, 69c and 75c
Women's Storm Alaskas, fleece lined.....98c
Women's High Jersey Cloth 3 Buckle Arctics.....$2.48
Boys' Rubbers, good makes.....65c and 75c
Boys' High Top Rubber Boots.....$2.48, $3.25
Boys' Rubber Boots; good make.....$1.98, $2.60
Girls' High 3 Buckle Arctics.....$1.79, $1.98
Girls' Rubbers, bright and new, sizes 11½ to 2, 49c and 55c
Children's Rubbers, sizes 4 to 10½.....39c, 50c

31 NORTH FRONT STREET — S. B. Thing & Co. INC. SHOE HUSTLERS — UP TOWN

SULLIVAN TWINS ALWAYS HAPPY

See Only Cheerful Things in Life—Credit to Folks Back Home For Supporting the Soldiers—Hope to be Reunited Soon.

Letters from James and Henry Sullivan have been received by their mother as follows:

On Active Service with American Expeditionary Forces, France.
Nov. 7, 1918.

Dearest Mother, O Mine:

I received your joyful letter O. K. 10, '18, and it sure did hit me keen. Believe me, mother, I'm a renovated soldier every time I get one of your letters and I sure do thank the Lord for being so good to you and the rest of the folks. For, mother, dear, if you take it around, we Sullivans have been protected mighty good by kind Providence. I reckon it's yours and Bella's prayers that saw old Hank and I through so far. We soldiers get a damn poor chance to be religious or to practice it except in our hearts. Well, it's truer and better when it comes that way. What do you say? Anyhow old Hank and I went through all kinds of hell over here; done our bit of mostly everything. We never had high hopes or low. We always doped it out: our chances of kicking the bucket of old age or going next tout suite. We never expected the miraculous or the worst to happen, always felt the same as we did the day we enlisted, when we figured Old Uncle needed us lads over here. We're not sorry and I reckon we'll be Johnny on the spot if he ever calls around again for old U. S. and U. S. people are worth everything a lad can give, even unto death. Well, I am going to write of cheerful things. Our misses don't count, mother, dear, and it sure looks like you will soon have your dear old heart tormented by your dam exasperating twins, Hank and Jim, and I reckon we will make it without a scratch. I received a letter from Hank and he is well, happy and getting fat. Now when Hank is happy he's eating good. Now when you eat good you are bound to get fat and when you're getting fat—well, there ain't no two ways about it; you are well. Me? I am leaner, longer, lankier, and if I was working for anybody else except Old Uncle, well, I would be lazier, that's all. Now, when I get lean I'm hungry and when I am hungry I get lanky, and when I get lanky I'm getting a longing for the chow, and when I get chow all the world is serene. I get busy and contentment and happiness follow. Yea, Bo! Everybody happy. I am wee done hog tied. Bulgaria tied a can to Austria and we cooked Turkey a month ahead of time, and the reports at the time of writing are that the Germans want peace on the Allies' terms. It seems like they are ready to sign anything providing it will stop the damned Yankees from pushing them all into the North Sea, for push we sure will and with pleasure. If you will think you sure will see we did some pushing since last July, and they never stopped us a bit; just couldn't stand up to the fighting blood that conquered the savage of North America, the wilderness and mountains giving a start to Yankeeland and civil war days. We are modern and up to date in our century, but that same blood just courses right along in our veins, the veins of all good Americans, for all Americans are good, there could never be any other kind of an American. We were pitted against the best German blood which was damn poor, for they went down like chaff before us; just failed miserably and yelled "Enough." We know we have done well, mother, but we could not help ourselves. We have never for a moment felt a quiver in the pulse of the powerful push and backing we received from you folks back home. The way they have acted on every demand of Uncle Sam, the Liberty loan, food conserving, Red Cross drives and prohibition, and it sure did tickle us lads when we read about conserving gasoline. That must have been mighty hard on some folks. Sunday riding in a car was the grandest kind of pleasure when I was a care-free citizen a long, long time ago. Well, it will be done shortly now and things will go on as before the war. Hank and I won't be the first to come home. We don't reckon we will both manage to get into the transportation corps in our drive to get together again. We have only missed by one regiment. Hank is in Co. C, 65th R. T. C., and I, of course, belong to Co. C, 67th R. T. C. He's in one corner of France and I am in the other, but we sure expect to come together in either regiment. Give my sincere regards to John D. Schoonmaker and Mr. Mac; for it's the backing of such men that has helped us to succeed, and offer my sincerest sympathy to Mrs. Mac, and ask her to get well with such good news, the end of the war. I am hearty sorry about those folks. They certainly were ideal neighbors and I sure hope for best for them.

But, my dear mother, the Spanish flu has not bothered us to any account at all. But I am awful anxious about you folks back there. Take good care of yourselves and don't take any unnecessary chances. I think the cold weather will dispel the dego-some pest. Gee, it sure was a shock to hear of Miss Quigley. Such a beautiful good girl. I knew her from afar, but I surely admired and liked her always and I am awfully sorry. Where the devil did it come from? God knows, there's enough hell and plague in the world without it, isn't there? Well, it's a decree from the Am Highest and we can only live on hoping "He will cancel it soon." Thanks to the girls for the regards. I send mine back and tell them that I wished I was good looking and had not made up my mind to be a confirmed bachelor. Gee, mother, dear, little Bella must be awfully out of luck when she cannot go to Mass. It's like clipping a little angel's wings. Dear little sweet Bella. I received a letter from Mrs. North and I send her the terriblest letter, but Ann will like it here. I always did get along after a fashion. I always did like to have Ann jump on me and hand me out and she always was so damnably right it sure did tickle me.

Give my regards to all friends and neighbors and I now thank God they have all gotten up without getting the flu. I received a letter from Ed Deere and he spoke of good old Bill White. He sure is a good kid. I know where they are and I am going to get a furlough and go see them, that is, if I can get a transfer into old Hank's regiment. If I don't manage that then I will use my furlough to go see my old pal and twin. We are all happy and cheerful. The way don't fase us at all and when you get the good news we have already received you will be happy too. So here's to the happy day when we will all be returning to God's country, with Hank and I to you. With all possible love to you, mother, O mine, and all the rest of the folks, I am as always, your loving, long, lean, lanky, lucky son.

JIM J. SULLIVAN
Co. C, 67th R. T. C., A. P. O. 701,
Camp No. 2, Am. Ex. Forces

Gordonna, October 30, 1918.

Dear Mother And All:

Just a few lines to let you know I am in fine health and still hitting the ball; hope everything at home is the same. I just completed a letter to May; I hope she gets it O. K.; she is a good kid to write me and I hope I meet her when I get home. Say, be sure and send me Joe's address the next time you write; I lost the one you sent me. Well, I hope it won't be long now 'till the boys start back and from the looks of things it won't be long; tres bon finis la guerre, as the Frenchmen say; it means very good to finish the war; but the war is near over, so rest easy mother and wait. Now there is one thing I want you to do and that is stop sending me anything; I have never received a darn thing you sent me so its a waste of good money; you can send me the prescribed Xmas box, but just make it cigarettes. Camels preferred; I don't need anything else. Well, mother, I really don't know what to write about. I'm working steady and as hard as ever; getting fine chow and taking good care of myself. They say that darned grip is all over over there. Well every war brought something like that; the only way to avoid it is to take good care of yourself and fight it. The saddest thing that happened to me over here was the death of one of my buddies; he was sick just six days when he died. You see he came out of the trenches and had been gassed; it caught him quickly after he recovered from being gassed and he soon went west. I was one of the pall bearers; he was buried with full military honors. It was very sad; he was a fine kid. C'est la guerre (cause of war). Well mother, I hope all the family are well. Tell Mrs. Horth I send my love, also Mr. Give Joe my fondest regards when you write him; send him this letter if you like. I would write him now if I had his address; I sure like my plucky little brother, he has more sand in him than I have and deserves twice the credit. Is Mrs. Mac fully recovered, I sure hope so; may the good Lord spare her for many years to come. She has always been the friend and I think a lot of her and Mr. Mac. Be sure and offer my sympathy.

Well, Mother O' Mine, I'll have to quit now as I cannot think of any more to say. I haven't heard from that lazy big punky brother of mine, but I'll get squared up with him when I see him. I'll write again on my next day off. You ought to get mail sooner as I'm so near the coast now. Beaucoup amour (much love).

Your son,
CORPORAL HENRY J. SULLIVAN.
Co. C, 65th Regt., Trans. Corps,
A. P. O. 705,
American E. F.

CAPTAIN COOGAN SLIGHTLY GASSED

Many Narrow Escapes But Thinks It Good Sport To Chase Huns, Although a Trip To Stamford Would Be More Pleasant.

Dr. William J. Coogan, captain, U. S. A. M. C., a former member of The Freeman Staff, writes his uncle, John B. Raffertt, as follows:

November 2, 1918.

Dear Uncle John:

Your letter of September 22 reached me in the cellar of a shattered house 400 yards this side of our front line where I had my headquarters. It was not a very healthy place for the Hun artillery had it numbered and they were constantly shelling it for five days. They landed some direct hits on the house and had it pretty well shattered when we got sore and moved, moved about five miles nearer to Germany, and giving the Hun a horrible beating on the way. It is good sport to chase Huns but damn dangerous. I have had, in the past month and a half, many miraculous escapes. Machine guns have made a target of me as well as have artillery, while I have fooled more than one Hun sniper. I have had everything the Hun has thrown at me and he has always missed, sometimes by a large margin, sometimes by a fraction of an inch. But I am here and healthy except for a little gas which I picked up in the last show. It doesn't bother me much except at night when I wake up coughing and can't stop. But that doesn't matter much and is all in the game of "making the world free for Democracy."

I am glad to hear that the draft is absorbing some of my friends. From present indications, however, the war will be over by the time they strike France but we'll be able to give them a fine sightseeing tour through France. Personally, I much prefer a tour through the Catskills to Stamford. But unfortunately the War Department is not considering my desires in the matter.

November 7, 1918.

I started this letter some days ago but failed to finish it and fell asleep over it.

How do you like the news of Austria? We are now in a better position to bomb Berlin and after that has been done a few times I am afraid the white flag will be forthcoming. The Hun is beginning to squeal now over our bombing operations. I don't blame him for not liking it. I had one drop his load right in front of my billet one night and that is the nearest to being scared that I have ever been. One of those bombs weighs about 100 or 150 pounds or even over.

My promotion came through yesterday and so I am now a full fledged captain.

Let me hear from you soon again.

BILL.

William J. Coogan,
Captain, M. C.

Or Chewing Gum.

"No, Willie," explained grandpa, "false teeth are not stuck with toothpaste."

SATISFYING RELIEF FROM LUMBAGO

Sloan's Liniment has the punch that relieves rheumatic twinges

This warmth-giving, congestion-scattering circulation-stimulating remedy penetrates without rubbing right to the aching spot and brings quick relief, surely, cleanly. A wonderful help for external pains, sprains, strains, stiffness, headache, lumbago, bruises.

Get your bottle today—costs little, means much. Ask your druggist for it by name. Keep it handy for the whole family. The big bottle is economy.

Sloan's Liniment Kills Pain

30c, 60c, $1.20.

Sam Bernstein & Co

Wall St Kingston, N.Y.

We Sell Dependable Merchandise at Prices Lower Than Any Other Store, but for Cash Only.

Do your Xmas shopping now.
Carry home small packages.
Buy useful gifts.

Premium Cards

Bring in your cards and choose from a big assortment of Holiday Premium Gifts—Many new things.

Mail or Phone Orders

Strict and careful attention given to all mail or phone orders. All merchandise exchangeable or money refunded. Express or parcel post paid on purchases of $5.00 or over.

Useful Xmas Suggestions for Men and Boys

Young Men's Suits $19.75

New smart snappy models in big variety. A wide range of patterns and shades.

Boys' Norfolk Suits $6.98

English Norfolk Suits. Patch or slash pockets. In many shades and a variety of patterns.

For 50c

Men's Belt, holiday package.
Men's Suspenders, holiday box.
Men's Knitted Mufflers, grey, white, black.
Men's Collar Bags.
Men's Silk Garters.
Men's Fine Socks.

ALSO

For 50c **Silk Neckwear**

We have never shown such a large and beautiful assortment of neckwear and at the price of former years.

75 Value.

For 50c **GENUINE SHIRLEY PRESIDENT SUSPENDERS** in holiday boxes.

For $1.00

SILK SOCKS (with clock), all colors.
SILK NECKWEAR.
MEN'S BELTS.
COLLAR BAGS.
MILITARY BRUSHES in leather case.
SAFETY RAZORS.
COMB, BRUSH and TOOTHBRUSH in leather kit.
MEN'S SHIRTS, with or without collar.
MEN'S SILK SUSPENDERS in boxes.

CAPS, MUFFLERS, SWEATERS, GLOVES, MITTS, BOYS' BLOUSES AND COLLAR BAGS

OVERCOATS For Men $19.75

The newest models for men and young men. The double-breasted coats with the large snappy collar and lapels. Slash pockets.

OVERCOATS For Boys $7.98

Boys' Military Overcoats, khaki cloths. Belted. Full lined. The hit of the season.

MEN'S SHIRTS.

$1.50 Our big number. A guaranteed shirt; with or without collar. Soft cuffs. Fast colors and a range of patterns that can't be beaten.

BATH ROBES

$4.98 Heavy weight bath robes in all sizes. Many beautiful patterns and colors. Silk corded. No change in price from last season.

MEN'S SWEATERS

$6.98 A wool army sweater. Khaki color, military collar. Button all the way or half way down—A great sweater for warmth.

CLUB BAGS

$6.98 Black cowhide bags. Claw-catcher, sunken locks. Steel frame. Protected corners. Heavy canvas lining.

SAM BERNSTEIN & CO.

Optimistic Thought.

Riches give a distance to him who hath kingdoms in sight.

Daily Thought.

He is foolish to blame the sea who is shipwrecked twice.—Syrus.

Daily Thought.

He who loses timidly counts a ransom.—Syrus.

WANT "ADS" SCENTED AT THE SMALL COST OF CENT-A-WORD.

SMALL DOWN PAYMENT — CHARGE IT AT THE PEOPLES — SMALL WEEKLY PAYMENT

BR-R-R-R!!

IT'S GOING TO COLD. BUT YOU NEEDN'T ENVY YOUR WARMLY AND WELL CLAD NEIGHBOR BECAUSE YOU LACK A FEW DOLLARS.

Open a Charge Account

Ladies' Winter Coats

Cosy and comfortable, in the latest styles. An abundant array of finest fabrics to select from. **$15.00 to $49.75**

Men's Overcoats and Ulsterettes

Smart appearance and comfort combined. Bought for cash to give you the benefit of cash value on liberal credit terms. **$18.00 to $50.00**

The Peoples Store

291 Wall St., Kingston, N. Y.

MYERS' 107 Cedar Street

QUALITY THE BEST PRICES THE LOWEST

Saturday Specials

Fresh Killed Turkeys .....45c lb
Fresh Killed Roasting Chickens, 38c lb
Fresh Killed Fowls .....38c lb

PRIME WESTERN BEEF.
Pot Roast .....26-28c lb
Prime Beef Roast .....26-28c lb
Stew Beef .....18-20c lb
Chuck Steak .....26c lb
Sirloin and Porterhouse Steak, 32c lb

HOME DRESSED PORK
Leg Pork, whole, ... 34c lb
Pork Roast, ... 34c-36c
Pure Sausage, ... 34c
Fresh Shoulders, ... 31c

VEAL. VEAL.
Veal Roast 26c, 28c
Stew Veal 18c, 20c
Veal Chops 30-32c
Leg of Veal, whole .....28c lb

Free Auto Delivery Phone 931-W

THE BIG LITTLE STORE

JUST AROUND THE CORNER

When you find it once you'll come again. Hundreds have done so.

Overcoats—New line, latest models, men and young men. From **$12** to **$32**.

Pants—From **$1.98** to **$6.50** The good kind.

Underwear—Fleece lined **$1.25**, ribbed, what's left, **$1.00** up.

Sweaters—From **$1.00** up to **$9.00**.

Suits—For men and young men. Latest styles. From **$13.50** to **$32.00**

Shirts—75 cents up to **$7.00**.

Black Shirts $1.25.

Union Suits $1.98 up to **$3.50**

Overalls, spec. **$1.35.**

Flannel Top Shirts—From **$1.50** up to **$3.50**.

M. KANTROWITZ

42--North Front Street--42

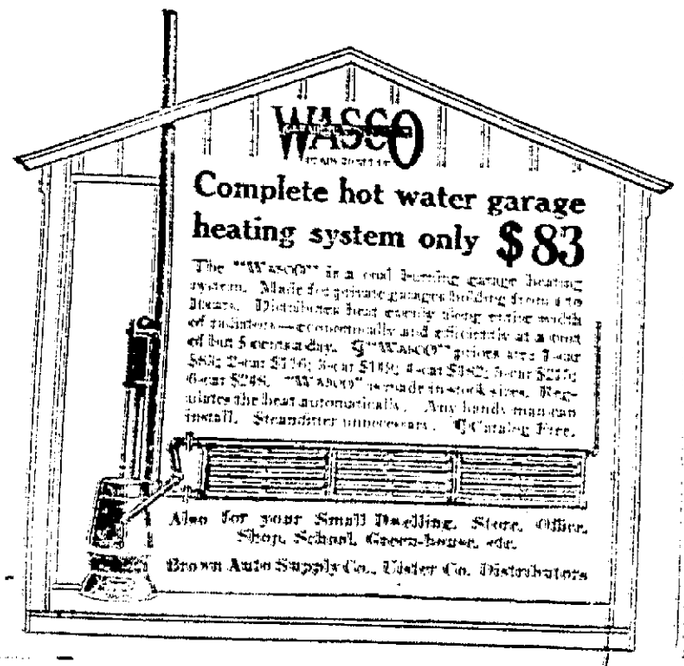

DEMGEN PRAISES Y. M. WORK IN PARIS

The following letter is from Harry W. Demgen, son of the late Prof. H. N. Demgen, No. 28 Livingston street, who has been in France nine months:

Paris, France, Oct. 29.

I am sure this letter will interest a great many readers. As I have written before, there cannot be enough said what great work the Y. M. C. A. is doing in Paris as well as other parts of France. There is always a place to visit in Paris. A few nights ago we were out and located the largest Y. M. C. A. in Paris, in fact in France, Palais de Glais, very beautiful place, two balconies and the main floor. They have a very good jazz band, also orchestra, all Quartermaster boys, who certainly do give us all the latest American songs and other pieces. They have here in Paris, the largest canteen. They have at this place large counters where you can buy some mother's home made chocolate, home baked rolls, jam, lemonade, candy, pudding, all sorts of good eats, also the good American ice cream, which is a treat to a great many of the boys the first time they visit this place. The Y. M. C. A. lady workers also do all they can for the boys, just like mothers to us.

Every night some vaudeville show is on, boxing bouts, also the famous William Fox movie pictures, one of which I have seen, "Miss U. S. A.," a military picture. We also see many a picture that has been taken at the front on the battle fields. We have some very good American singers here also. The French people speak very highly of the great work this organization is doing, and will be the strongest in the world after the war, and when we all will return again everybody will join the "Y." and watch the membership cards increase day by day. Why, they even have several Y. M. C. A. places for the officers only here. The enlisted men were invited to the officers' Y. M. C. A. to attend a minstrel show and it sure was good one.

I have been transferred to another station, but still in the most beautiful city of the world. We supply medicine for all Mobile Hospital Units, who leave our station for the front lines. I am waiting anxiously to take a trip up the lines some day with a convoy. Have had already some great experiences since I have been in this part of the country. Have been eating at hotels for three months, and believe me it seems good to get back in the army mess again. The meals are very good here, and good steaks once in a while, as I am on the right side of the mess officer and sergeants here, and believe me it is a treat to have a good steak right out of the butcher shop here. We don't have to do any K. P. over here. Also go out around Paris a great deal on official business in the little Dodge car and see a great deal of the city that way.

About a week ago they had a large celebration here over all the articles that have been captured since the beginning of the war, and it was a very interesting sight to see all the tanks, aeroplanes, cannons, guns, etc. A few days ago we had a race, also football game near the camp, the largest race track in France. The French had the affair and they had several tanks here for exhibition, and I had the opportunity to ride in one of them. They run similar to the Ford, and believe me when you get in one of these tanks, dear me, it makes you think of war. I am anxious now to ride in an American tank. Have seen several already, but had not the opportunity to ride in same. They sure are a great piece of machinery.

They have the American University Union here, a very fine hotel they occupy. We have many college fellows here at this camp, and some nights we visit this hotel and enter the rooms of the various colleges all over the states, and believes me we meet some very fine men. I visit the Princeton and Yale apartments, and the boys get together and sing, and have the regular college songs again. Everything free. All donated by the colleges in the states as a whole. They also have the Soldiers and Sailors Club here. We sure are waking up France over here, and they certainly do speak a great deal of the America soldiers.

The largest theater in the world opens this week, "The Opera." I suppose we will have a good opportunity to visit some very good operas now. We make use of all the time we have when off duty. I try to have one afternoon off a week some weeks.

We are having wonderful weather over here these days. The parks and other amusement places are in full bloom. Some parks here they have American bands.

Will not forget to state that the Red Cross do great work also, and the boys over here also speak a great deal of the good work you have done on the last Liberty Loan in the states.

SGT. HARRY W. DEMGEN,
M. D., U. S. A.,
Emergency Medical Supply Depot,
P. S.—Will add a few more lines to my letter. All the A. E. F. knows that General Pershing is a great Y. M. C. A. worker, and the following poster is in the Y. M. C. A. hut at this camp as follows:

"* * * Hardship will be your lot, but trust in God will give you comfort; temptation will befall you, but the teachings of our Saviour will give you strength, for your valor as a soldier and your conduct as a man be an inspiration to your comrades and an honor to your country. * * *

"J. J. PERSHING."

BLOOMINGTON.

Bloomington, Nov. 27. The Rev. A. A. Zabriskie and family, who bought a place in Kingston, moved last week Friday in their new home. We are sorry to lose so many people from our little hamlet and see so many vacant houses.

Mrs. Polly Hess at this time is lying in a serious condition and is under the care of Dr. J. G. Rumph.

Mr. and Mrs. William Hoffman visited Kingston one day of the past week.

The Christian Endeavor meeting at 7 p. m. and leader will be Samuel Gallaway. Subject of Whittier Topic, "All Best Christ Of Your Blessings." Text for 29, 30, 31. Consecration meeting.

Sunday school at 9:30 a. m. and the Lord's Supper will be administered in the church on Sunday morning at 10:30.

Mr. Koch, who purchased the William Koch property, is making quite some improvements to the house. Miss Josephine Traffle of Maple Hill and Louis Perhouse are doing the work.

Mrs. Cogswell of Hoboken, N. J., has been visiting her sister, Mrs. Charles Schoonmaker for a few days.

The Ladies' Aid Society will hold their regular monthly meeting on Wednesday afternoon December 4 at 2:30, at the home of the president, Mrs. J. Zeisch. All the members are invited to attend.

The chicken supper which the Ladies' Aid Society held in the basement of the church on Thursday evening, November 21, was largely attended by some of our people and a number from Kingston and some from Glenford and from other places and served a strong hot scrambled and fried chicken and the president and members of the society wishes to thank all those who came and who gave or helped in any way. They also wish to thank the lady from Kingston who presided at the piano and gave us some fine selections. The amount cleared after the expenses were paid was $50.

PALENTOWN.

Palentown, Nov. 27. Those that called on Mr. and Mrs. Henry Coons on Sunday were Mr. and Mrs. Ira Coons of Rosendale, Mr. and Mrs. Alfred Tuthill and Mrs. A. Deringer.

Daniel J. Tuthill and family spent last week visiting his uncle.

The children were all pleased on Monday morning when their teacher, Miss Keem, returned after spending a week at her home on account of illness. Miss Keem is well liked by all her pupils.

Stanley E. Keem, wife and daughter, Lois, have returned to their home in Mount Ebriel, N. Y., after spending a two weeks' vacation with their parents here and at Kerhonkson. Stanley enjoyed a number of hunting trips with his friends while in this place.

Virgil Deringer is doing some carpenter work for Wilson Gray at this time.

Mr. and Mrs. William F. Dymond have been called to the sick bed of their daughter Mrs. Sidney Hall, at Greene county.

Mrs. William Gray, who has been spending some time with relatives in Kingston, has returned home.

Not Always.

We always like those who admire us, said La Rochefoucauld; we do not always like those who we admire.

OPERA HOUSE — **15c --- TONIGHT --- 15c** — **AUDITORIUM**

7:15 and 9:00 Matinee, Daily, 2:30 Evening 7:15 and 9:00

ADOLPH ZUKOR Presents

ELSIE FERGUSON

—IN—

'Heart of the Wilds'

A thrilling story of the Canadian Northwest. A picture that'll make you smell the evergreen pines and feel the thrill of adventure.

SATURDAY

Jane and Kathrine Lee

THOSE CLEVER LEE KIDS AGAIN

—IN—

"Doing Their Bit"

ALSO

Fatty Arbuckle in 'The Cook'

Doors Open at 6:40 Saturday Evening

Come Early---That's a Tip

PRESENTING

Douglas Fairbanks

—IN—

"SAY, YOUNG FELLOW"

A Story of a Cub Reporter With a Nose for News

This is a rip roaring story with plenty of zip and punch—Fairbanks at his best in this new one.

ALSO

Fatty Arbuckle

—IN—

'THE COOK'

SATURDAY

Edith Story in 'The Demon'

A Fascinating Story of Algerian Life.

ALSO

'THE FIGHT FOR MILLIONS'

CUT PRICES ALL THIS WEEK

AT THE BIG SHOE SALE OF

MAX HAZEN 19 Broadway DOWNTOWN

OUR STOCK MUST BE REDUCED!

Read these Prices and be on hand to get your share of the bargains.

Havana Brown Kid Boots with Louis heel $6.00 Grades, **$4.45**

Ladies' Brown Patent Colt Boots with brown cloth top, military heel $6.50 Grades, **$5.45**

Ladies' Gray Kid Boots with pearl gray cloth top, Louis heel. $6.50 Grades, **$4.85**

Ladies' Patent Leather Shoes Cloth Top Button, Lace. $4.00 Grades, **$2.45**

Ladies' Gun Metal Shoes Mostly Lace $4.00 Grades, **$2.85**

Ladies' Black Kid Shoes High or Low Heel $6.00 Grades, **$3.85**

Ladies' Gray Kid Shoes Low Heels $8.00 Grades, **$5.45**

Ladies' Fancy Shoes All this Fall's Styles $9.00 Grades, **$6.45**

Men's Gun Metal Shoes Button and Blucher $6.00 Grades, **$4.45**

Men's Gun Metal Shoes New English Last $5.00 Grades, **$3.85**

Men's Heavy Work Shoes $4.00 Grades, **$3.29**

Men's Heavy Tan Army Shoes $6.00 Grades, **$4.95**

Men's Heavy Tan Work Shoes $5.00 Grades, **$3.85**

Boys' Gun Metal Shoes $3.00 Grades, **$2.45**

Boys' Gun Metal English Lasts $4.00 Grades, **$2.85**

Boys' Tan Shoes English Lasts $4.00 Grades, **$2.85**

Children's Regular Cut Shoes $2.00 Grades, **$1.45**

Children's Gun Metal Lace Shoes $2.50 Grades, **$1.85**

Misses' Black Button and Lace Shoes $4.00 Grades, **$2.85**

Misses' Tan and Black Kid Shoes $4.00 Grades, **$3.29**

THIS WILL BE A "CASH SALE ONLY"--NO APPROVALS or C. O. D.

19 Broadway Downtown **MAX HAZEN** Open Evenings

NOTICE TO CREDITORS.—In pursuance of an order of Hon. Walter N. Gill, surrogate of Ulster county, notice is hereby given according to law, to all persons having claims against Carrie F. Winne, late of the city of Kingston, county of Ulster, deceased, intestate, to present the same with the vouchers in support thereof, to the undersigned, John E. Decker, the administrator of the estate of said deceased, at his residence, 336 Wall St., Kingston, Ulster Co., N. Y., on or before the 20th day of May, 1919.

Dated November 14, 1918.

JOHN E. DECKER,
As Administrator of the Estate of Carrie F. Winne, Deceased.
J. A. Van Wagoner, Attorney, Kingston, N. Y.

Rhinecliff Ferryboat Time Table.

Leaves Kingston 6:30, 7:40 9:00, 9:45, 10:30, 11:05, 11:50; a. m. 12:30, 1:30, 2:05, 2:45, 3:20, 4:00, 4:40, 5:30, 6:25 p. m.

Leaves Rhinecliff 7:15, 8:10, 9:30, 10:00, 10:45, 11:25 a. m.; 12:10, 12:50, 1:45, 2:25, 3:00, 3:40, 4:20, 5:10, 6:00, 6:55 p. m.

On May 30, July 4 and September 2, the ferry will make the following extra trips:

Leave Kingston 7:30, 8:15, 9:45 p. m.

Leave Rhinecliff 7:50, 8:40, 9:30 p. m.

4,185 NAMES ON CASUALTY LISTS

There are 2,454 names on the casualty lists for Thursday and 1,731 on the lists today, a total of 4,185 for the two days. The names of the dead from New York state follow:

SECTION ONE—THURSDAY.

Killed in Action.

Lieut Robert Rausch, 505 East 5th St., New York.
Sergeants:
Judson L. Weinand, 94 Pineapple St., Brooklyn.
Albert J. Ross, 88 Lemon St., Buffalo.
Edward T. Sullivan, 159 East 164th St., New York.
Guy E. McKee, Perry.
Corporals:
John J. Donnelly, 464 Broadway, Newburgh.
Aaron W. Doolittle, 7 Wallkill Ave., Middletown.
Louis Milgram, 137 Bristol St., Brooklyn.
Samuel P. Beck, 600 West 149th St., New York.
Frank Cassidy, 450 West 47th St., New York.
Ernest Chadbourne, 1640 West Genesee St., Syracuse.
Steven J. Skinner, Big Flats.
Mechanics:
Nelson Robert Stone, 106 Church St., New Rochelle.
Benny L. Primerano, 84 Grove Ave., New Rochelle.
David W. Wenn, Vestal.
Privates:
William G. Barry, 923 Longfellow Ave., New York.
Charles Joseph Bland, 508 West 45th St., New York.
Zelig Brooks, 26 Chester St., Brooklyn.
Johannes Johansen, 452 Wythe Ave., Brooklyn.
Peter Zenski, Box 1, Patchogue, Long Island.
Frank E. Branigan, 16 Spencer Court, Brooklyn.
Patrick Farrell, 158 14th St., Brooklyn.
Albert A. Hoffman, 523 East 84th St., New York.
Michael Isaacs, 846 Hewitt Place, New York.
James Colangelo, North Collins.
Gerald J. Donigan, 513 North 6th St., Olean.
Franz O. Friedlander, 40 Murray St., New York.
George H. Johnston, 329 Water St., Newburgh.
Charles Sier, 251 Elizabeth St., New York.
Adelbert Lamource, R. F. D. 2, Box 25, Saugerties.
Giovanni Santucci, 311 East 146th St., New York.
Clinton E. Smith, 459 Herkimer St., Brooklyn.
Robert C. Walters, 1008 East 5th St., Brooklyn.
Earl N. Winner, 43 Montgomery St., Goshen.
Frank Zerlintski, 1 8th Ave., North Tonowanda.
John J. Michael, 996 Alders St., New York.
Edward Monsees, 15 Goodman Place, Brooklyn.
Charles P. Schulmerich, 2068 Madison Ave., New York.
Harry Segal, 658 Fox St., New York.
Irving Wetzler, 3414 Avenue K, Brooklyn.

Died from Wounds.

Sergeants:
August J. Blomquist, Hoosick Falls.
Anthony Bonanno, 561 46th St., Brooklyn.
Martin H. Doolan, 175 East 77th St., New York.
David B. McCoss, 16 East 60th St., New York.
Raymond N. Mosher, 7 Pearl St., Canajoharie.
Wagoners:
Harry L. Crane, 1 Tillman St., Geneva.
Charles F. Perry, Brushton.
Privates:
Giddie Altimonto, 306 Main St., Frankfort.
George M. Bailey, Box 91, Florida.
Merwin E. Bennett, Newman.
Frederick W. Boramer, 321 Landol St., Evergreen.
Benjamin Cohen, 20 North Pine St., Buffalo.
Thomas J. Cotter, 228 Windsor Place, Brooklyn.
Lewis V. Gray, 151 Hamond St., Port Jervis.
George Greenburg, 407 West 51st St., New York.
Herbert W. Merschoff, 127 Reid Ave., Brooklyn.
Louis Silverstein, 155 Broome St., New York.
Jeremiah Sullivan, 4 Pratt St., Glens Falls.
Vernice A. Suttle, R. F. D. 4, Baldwinsville.

Died of Disease.

Sergeant William A. McCarthy, 219 East 70th St., New York.
Corporals:
Edward Tipson, Water St., Canton.
Frank Klemm, 476 Quincy St., Flushing.
Gilbert H. Cook, 126 Webster Ave., Yonkers.
Errol D. Crittenden, R. F. D. 47, LeRoy.
Thomas DuBuque, 199 South Clinton St., Plattsburg.
Joseph Gibson, 835 Kent Ave., Brooklyn.
Earl W. Hauser, 103 Berlin St., Buffalo.
Frederick E. Frey, 107 North Lake Ave., Albany.
Charles Wolz, 254 142nd St., New York.

SECTION TWO—THURSDAY.

Killed in Action.

Captain James S. Sisson, 91 William St., New York.
Lieut. Herbert Groesbeck, Jr., 311 West 88th St., New York.
Corporals:
Harold W. Gordon, 16 Macomb St., Plattsburg.
Daniel J. Graham, 372 6th Ave., Brooklyn.
Joseph A. Rogan, 419 Knickerbocker Ave., Brooklyn.
James Stoylan, 166 West 24th St., New York.
Daniel J. Sugmann, 393 East St., Buffalo.
William V. Carine, 265 Atlantic Ave., Brooklyn.
Harry W. Couch, Clarion.
George Corkendall, Penn Yan.
Mechanic Walter Riker, 112 Rem Ave., Jamaica.
Privates:
Thomas W. Brown, Lincoldale.
Albert W. Clement, 1663 Eastern Ave., Schenectady.
Oscar Cohn, 218 West 103d St., New York.
Lewis S. Conor, 48 Hancock Ave., Yonkers.
Bartholomew Egan, 304 Bradley St., Syracuse.
Joseph Katz, 168 Ridge St., New York.
Thomas Kelly, 821 Lansing St., Utica.
John A. Koch, 598 St. Anns Ave., New York.
Arthur F. McBride, 1737 Melville St., New York.
John J. McGrath, 322 West 108th St., New York.
Clifton W. Steward, Salem.
Evan M. Johnson, 17 Battery Place, New York.
John Duggan, 9 Bellevue Ave., Poughkeepsie.
Joseph Michael Fagan, 2111 3rd Ave., New York.
Thomas M. Gallagher, 483 3rd Ave., New York.
Samuel Greenberg, 325 East 3rd St., New York.
Louis R. Heal, 417 Lake Ave., Rochester.
Earl A. Park, 212 5th St., Schenectady.
Michael A. Quinn, 510 West 46th St., New York.
Abram Reinick, 384 Marcy Ave., Brooklyn.
Claude Jaycox Scott, Apex.
Raymond W. Scott, R. F. D. 5, Prattsburg.
Melvin T. Smith, 421 15th Ave., Astoria.
John C. Sparling, 48 St. James St., Kingston.
Jerome Valenti, 156 Central Park, Rochester.
William S. Wilson, 245 Orange St., Albany.
John V. Cleary, 157 Robinson St., Binghamton.

Died of Wounds.

Corporals:
Augustus J. Raymish, 708 Townsend St., Syracuse.
Erwin R. Harris, 157 West 103rd St., New York.
Privates:
John A. DeMaria, 5 Oak St., Buffalo.
Aaron Zweigel, 1300 Brook Ave., New York.
John E. Madigan, Johnsonville.
Theodore Ortleib, 60 Rose St., Buffalo.
Charles V. Smyth, 542 East 35th St., Brooklyn.

Died of Disease.

Captain William W. Newcomb, Hotel Gramatan, Bronxville.
Sergeant Eugene W. Towne, Thomson.
Corporal Frederick L. Ruden, 1124 Dudley Ave., Utica.
Privates:
Louis Bianchi, 20 Bridge St., Amsterdam.
Herbert Brider, 147 Rouck St., Tonawanda.
Samuel H. Dow, 15 Meadow Lane, New Rochelle.
Francis V. Durkin, 518 Pearl St., New York.
Joseph J. Pearson, Woodbridge Ave., Chatham.
George S. Ford, 504 Bear St., Syracuse.
John J. Garrity, 274 Nassau Ave., Brooklyn.
Harry V. Davis, R. F. D. 7, Schenectady.
Clyde Farrington, R. F. D. 3, Voorheesville.
Percy Martin, 38 Martin St., Massena.
Summer Thornton Munn, 11 Madison Ave., Newark.
Winford T. Nickerson, 203 7th Ave., Brooklyn.
Frank E. Plumley, 78 Main St., Cohoes.
James D. Ryder, 21 Audubon Ave., New York.
John E. Snyder, 69 Grove St., Brooklyn.
Charles Joseph Steinmann, 109 Greenpoint Ave., Woodside.
Edward F. Sullivan, 31 East Seneca St., Oswego.
Charles W. Lacher, 47 North Broadway, Yonkers.
William F. Schutt, 13 1st St., Troy.

MARINE CORPS CASUALTIES.

Killed in Action.

Gunnery Sergeant Eugene F. Murphy, 39 Pickering St., Ogdensburgh.
Corporals:
Robert F. Baker, 52 Hoosick St., Troy.
George F. Riordan, Lisle.
Privates:
John Beebe, 6 Kinloch Ave., Troy.
Vincent J. Candito, 311 East 32nd St., New York.
Louis E. Goth, 111 Dorry St., Fredonia.
Ambrose J. Leprell, 415 Grant St., Buffalo.
Albert Nachant, 148 Mary St., Syracuse.
Stephen Owens, 14 New Chambers St., New York.
David Potts, Jr., 26 Jensen Ave., Mamaroneck, Long Island.

Died of Wounds Received in Action.

Sergeant George Lee Frost, 26 Robbins Place, Yonkers.
Corporals:
James D. Snyder, 512 Wolfe St., Syracuse.
Nathan Soloman, 1875 Dean St., Brooklyn.
Elva C. Springer, 250 West 54th St., New York.
Privates:
Lisle Sherman House, Lee Center.
Michael A. Jordan, 57 Vova St., Albany.
Brainard W. Miller, R. F. D. 1, Cropseyville.
Herschell D. Pugh, 1623 Seymour Ave., Utica.
Carl Beard Skidmore, 765 East 180th St., New York.
Charles B. Struthers, 172 Franklin Place, Flushing.

SECTION ONE—FRIDAY.

Killed in Action.

Lieutenants:
Benjamin Buckley, 69 6th Ave., Troy.
Charles W. Turner, 2827 West 16th St., Coney Island.
Harold C. MacKay, 50 St. James Place, Buffalo.
Sergeant Francis J. Martin, 3 Wait Place, Troy.
Corporals:
Adolph Bush, 55 East 67th St., New York.
Frank Kunkel, 442 West 58th St., New York.
Privates:
Fredric Bann, East Aurora.
William T. Bellanger, 30 Charles St., New York.
Antonio Canosa, 13 August St., Rochester.
Frank H. Corbett, 1437 Minfold Place, New York.
John Kamura, Box 305, Little Falls.
Lee A. Leach, Tully.
Manfredo Cail, 49 Aqueduct St., Ossining.
Lazzaro Cardani, 126 East 16th St., New York.
Edward J. Carr, 49 46th St., Corona.
Charles J. Connell, 12 East Mohawk St., Oswego.
Daniel William Doris, 906 Bacon St., Utica.
Michael J. Gleason, 435 East 120th St., New York.
Edward Ringe, 342 Madison St., New York.
Joseph C. Seitz, 253 Hopkins St., Brooklyn.
Constantir W. Warren, 325 Deer St., Dunkirk.

Died of Wounds.

Corporals:
Patrick E. Hachett, Ulster Ave., Saugerties.
Francis J. Ward, Pine Valley.
Musician Richard E. Zindell, 264 West 69th St., New York.
Privates:
Fred Herrington, R. F. D. 1, Erin.
William C. Johnson, 518 West 143rd St., New York.
Peter Francis Kennedy, 21 Putnam St., Amsterdam.
Angelo Chiarella, 314 12th St., Niagara Falls.
John C. Freeland, R. F. D. 1, Woodhull.
George H. French, 21 Elizabeth St., Hudson Falls.
Leslie D. Fowler, R. F. D. 4, Wolcott.
William Thomas Mallison, 11 Seneca Parkside, Buffalo.
Martin Marsen, 329 4th Ave., Brooklyn.
Charles F. Quinn, 459 West 157th St., New York.
Harry Rosenkind, 176 Forsyth St., New York.

Died of Disease.

Captain Frank H. Knight, 59 7th Ave., Brooklyn.
Lieut. Russel Tracy Walker, DeKalb Ave. and Fulton St., Brooklyn.
Privates:
Richard J. Burke, 500 East Clinton St., Elmira.
Anthony N. Briger, 9 Sand St., Albany.
Peter Cheslock, 176 Hill St., Market.
Fred. Henry Kuster, 1893 Grand Central Ave., Elmira.
John L. Livingston, 16 Euclid Ave., Binghamton.
Joseph V. O'Reilly, 209 Taylor St., West New Brighton.
Victor Dubin, 58 East 7th St., New York.
Elmer H. Frankenstein, 18 Blackmar St., Newark.
Alford Fraser, 131 East 17th St., East New York.
William Glass, 235 West 69th St., New York.
Lambert T. Hartman, 431 Goethe St., Buffalo.
Roy House, 269 Laurel St., Buffalo.
Donald W. King, 320 Central Park West, New York.
Charles J. Kostenbader, 520 45th St., Brooklyn.
Salvatore Ciufo, 401 Buffalo St., Utica.
Cormick G. McGinley, 233 Irving Ave., Brooklyn.
Carl T. Mendell, 6 Stout St., Rochester.
Thomas Purtell, Jr., P. O. Box 219, Cementon.
John J. Roach, Mattituck.
Adolph R. Schaeffner, 1327 Bushwick Ave., Brooklyn.
Harry Yacker, 560 Grand St., Brooklyn.

Killed in Action.

Captain
Herrman H. Vail, 37 Market St., Poughkeepsie.
Lieutenants:
Sidney Schwartz, 250 W. 103rd St., New York.
William Bargfrede, 458 Brook Ave., New York.
Alfred R. Noon, 77 Terrace Ave., Hempstead.
Burr Dexter Straight, Almond.
Sergeants:
Edward J. Hussey, 144 Fourth Ave., New Brighton, Staten Island.
Frank M. D'Esposito, 29 Second Place, Brooklyn.
Bartholomew O'Leary, 1855 Third Ave., New York.
George W. Lacker, 818 Birch St., Richmond Hill.
William F. Ryan, 246 W. 116th St., New York.
Corporals:
James W. Hart, 208 E. 34th St., New York.
Raymond W. Mayer, 123 Chauncey St., Brooklyn.
Howard E. Peterson, 599 Eleventh Ave., Brooklyn.
John W. Kellogg, 1754 William St., Buffalo.
Edwin Standring, 38 Carpenter Ave., Newburgh.
George E. Clark, 3 Wood St., Hornell.
James H. Gibson, 8 Fort Charles Place, Kingsbridge.
Ernest A. Jewett, 517 Fifth Ave., North Troy.
Privates:
Thomas J. Barrett, 397 President St., Brooklyn.
Abraham Cohen, 333 Fourth St., Brooklyn.
James J. Devereaux, 304 Whitten Ave., Syracuse.
David Goldring, 1118 E. Delevan St., Buffalo.
Nicholas Golish, 237 Second St., New York.
Walter E. Niccolls, 1657 E. 46th St., Brooklyn.
Ciro Arrigo, 41 E. First St., New York.
Herman Doppel, Fourth St. and Jackson Ave., Woodside.
George W. Hardy, Green Acres Ave., Hartsdale.
Joe Degriolomo, 36 Niagara St., Rochester.
John Delaney, 437 E. 162nd St., New York.
Louis Diesel, 123 Grove St., Brooklyn.
Gustave A. Ehlers, 814 Second Ave., New York.
Francis S. Lacoste, 502 William St., Elmira.
Paul Ostrey, 143 Indian St., Brooklyn.
Arthur N. Brooks, Stevens St., Malone.
George F. Brown, 242 North Hamilton St., Watertown.
Harry A. Brown, Gouverneur.
Gustavus W. Burton, 26 Tryon Park, Rochester.
Vincenzo Dellacamera, 232 East Main St., Amsterdam.
George Meshorer, 189 Berlman St., Brooklyn.
Peter Cooney, 210 W. 146th St., New York.
Nils Eckhoff, 605 57th St., Brooklyn.
Robert W. Fennell, 121 W. 121st St., New York.
Frederick A. Garrison, Long Wharf, Beacon.
Edward Keller, 5 Washington St., Mohawk.
Privates:
James C. Costanzo, 1129 Clifton St., Schenectady.
Max Ergang, 880 E. 177th St., New York.
Michael Friedel, 54 Morgan Ave., Brooklyn.
John G. Hassenberger, Odessa.
Andrew J. Johnson, 940 Sixth St., Rensselaer.
Harry Kaplan, 70 W. 100th St., New York.
Joseph Swirsky, 492 Howard Ave., Brooklyn.
Edward S. Miller, 707 Warren St., Hudson.
Edward D. Strough, 80 South Niagara St., Tonawanda.
David W. Boland, 286 W. Ferry St., Buffalo.
James P. Cormley, 862 First Ave., New York.
Claude W. Johnson, 111 Auburn St., Ithaca.
Nicholas J. Lavarnway, 23 Park St., Ogdensburg.
Otto H. Liebeck, 123 Grove St., Tonawanda.
Frank L. Nelson, 18 Menahan St., Brooklyn.
Anthony Ross, 131 Vermont St., Brooklyn.
Stanislaw Stanek, 28 William St., Batavia.
John L. Sullivan, 333 W. 15th St., New York.
Isaac Tierson, 1175 Atlantic Ave., Rochester.
Edward P. Pierce, 167 Starin Ave., Buffalo.
Joseph F. Reyer, 50 Villa Ave., Yonkers.
Abraham Rothmansky, 306 E. 109th St., New York.
Pasquale Rubino, 86 Saratoga Ave., Brooklyn.
Asa G. Strong, Milford.
William H. Westworth, Canaseraga.
James J. McVeigh, 29 Hausman St., Brooklyn.
George W. Martin, 283 Bryant St., North Tonawanda.
Lester W. Oster, 476 Adams D, Rochester.
Edward Romaine, 961 E. 13th St., Brooklyn.
Joseph A. Ryan, 28 Division St., Cohoes.
John J. Walsh, 319 E. 138th St., New York.

Died of Wounds.

Private:
William Lieberman, 668 Bushwick Ave., Brooklyn.
Hugh R. Morrison, R. F. D. 1, Cambridge.

Died From Accident And Other Causes.

Private:
Lawrence Rabinowitz, 109 112th St., New York.

Died of Disease.

Sergeant:
Anthony N. Maffei, 352 Carroll St., Brooklyn.
Privates:
Ernest E. Sergius, Talcville.
Albert Tucker, 29 South St., Staten Island.

Farmhouses Modernized.

As farmhouses become adapted to the taste of the women who are, in so many cases, taking over their management, it is found that many of the old institutions of the farmhouse—the parlor, the noisy small room, the dark halls—are disappearing. Partitions are torn out to make spacious living rooms; porches are added, and everything is arranged for the utmost convenience of the housekeeper who is also sender of the fields.—Exchange.

Some Very Special Values in Some Unusual Waists

Lovin's
326 WALL STREET

An Unusual Offering in Handsome Skirts

Special Values for Saturday Sale

Values in SUITS you will not find again. Dresses at prices that may be an agreeable surprise. Coats at prices lower than you will find elsewhere.

SOME REMARKABLE VALUES IN FURS

PAULIST CHOIR CHARMS AUDIENCE

For the second time in one day, the High School Auditorium was filled to the doors, when, on Thanksgiving afternoon, the Paulist Choir charmed, yes, fascinated upwards of twelve hundred people, with music so uniquely elusive in character as to fail of any adequate description from musical critic, reporter or reviewer. Nor is it any indication of returning materialism on the part of the people of the community, to note that as the after-glow of the concert, a splendid big sum must have been raised to help meet the present deficit in the Red Cross treasury.

Kingston audiences have, thanks to Harry P. Dodge's efforts, and those of the Symphony Society, been educated to enjoy and appreciate the best of good music. But even so, such a choir as the Paulist choir, was an entirely new musical experience to the majority of Thursday afternoon's audience. How any artist, who had ever heard a real boy soprano sing, could ever have conceived an angelic choir composed of other than young boys is past finding out, for nothing so apparently angelic—of course our experience of the angelic hosts is limited—as the elusive, (that alone describes it), exceptionally beautiful quality of these boy voices is known.

At present the Paulist Choir, under the almost magical conducting of Father Finn, numbers, some exceptionally fine boy voices, and the ensemble of the fifty some male singers was something to thrill even the hardened concert-goer.

There was no printed program, which as Father Finn well said, made it possible to give a program much more flexible in character, and everyone enjoyed his announcing the numbers.

The program opened with the more serious numbers, the first being the "Kyrie," from one of the modern Westminister Masses, by Terry. If there could be any comparison as to the quality of the individual voices of the boys the only one that occurs to the writer is that of the wood thrush, while the full vocal effect was like that of the most beautiful cathedral organ. So exquisite was the pianissimo opening passage that one might easily have pictured the vested choir of some dim, long-aisled cathedral, coming in stately and beautiful procession from the far distant recesses of the edifice. The shading, the interpretation of the music, all was marvelous, especially as some of the lads were so small that the wonder grew as to how, in their short lives, they could have learned to sing as they sang. For the most part he boys sang from memory entirely, with every keen young face turned like the early blossoms toward the sun, with alert, almost anxious intentness upon their master and conductor. In these days when the precision and sternness of military training is magnified in the eyes of all of us, it was good to note that precision and discipline of training may be exercised with such remarkable effect in other than military lines. Quite aside from the musical training of their voices, which seem to have been given intensive beauty because of the few years that they are to be heard, the lads in the Paulist Choir are receiving a wonderful life training. The ladies who served them with the lunch of sandwiches and coffee, generously provided by the Knights of Columbus, after the concert were much impressed with the charm and perfection of manners of the youthful singers.

To return to the concert itself, it is futile to attempt to describe the numbers in detail. They included a new and remarkable fine arrangement of Tschaikowsky's "The Legend," sung by the soprano boys; Schuetky's Motette, "Emitte Spiritus tu um," sung unaccompanied; a double trio from Mendelssohn's "Elijah," sung by the sopranos and counter tenors.

Then came the singing of "Celeste Aida," by the Italian tenor, Pedro Guetary, accompanied by Mrs. MacWilliams, who shared the honors of artistic accompanying with Father Finn, himself. So delighted were the audience with this number that an encore was demanded. In fact, every solo number, and several of the choir numbers, were graciously followed with encore numbers.

In announcing the singing of Gounod's beautiful "Ave Verum," Father Finn announced that the original Paulist Choir, when located in Chicago, had been privileged to be the first American organization of the kind to sing in the Notre Dame Cathedral in France, on Pentecost, singing this very number, which began as with a far-distant, exquisite organ prelude. As an encore the choir sang an inspiring "Alleluia," composed by Father Finn.

The audience sat spell-bound under the singing of the two solo boys, Master Dolan and McManus, as they gave the duet from Mendelssohn's St. Paul, "I Waited for the Lord." This was followed by a baritone solo, an "Aria," by Mrs. Beach, sung by Arthur George.

Another especially enjoyed number, perhaps because familiar, was the boys song with especial beauty and fervor, and in which the wonderful voices of Masters Dolan and McManus played so important a part.

The second half of the program was less serious in character. The first number was one of the most beautiful sons throughout the entire afternoon: Brahms' "Lullaby." It was followed by a solo of rare sweetness and beauty sung marvelously by Master Dolan, the name of which, as well as of the song power, was not caught as announced. The cadenza-like passages were masterpieces as sung by this lad.

Another especially finely rendered number was the Minuette—sung unaccompanied—and written to be sung with the New York Symphony Orchestra.

Everyone enjoyed the solo, "I Know a Lovely Garden," sung by the tenor, Lloyd Rand, and the following encores.

"Old Black Joe," was very sweetly sung by the choir, and was followed by Mr. Hurley's hearty singing of Pinsuti's "Bedouin Love Song," and as encore, "Drink to Me Only With Thine Eyes."

The program closed, and the audience took a regretful farewell of the boys with the voices of such unearthly sweetness, as they sang splendidly the "Jerusalem," chorus from Gounod's Gallia.

And then—well, the audience learned, probably for the first time, why the music of Star Spangled Banner, with its impossible high notes, so far as any but a boy-soprano voice is concerned—ever came to be written; that it might be sung by just such voices, with the fire and fervor of interpretation given it by the before-time impressively quiet conductor. It was a dramatic and splendid close to the hugely enjoyed afternoon of music.

Uniformed members of the Red Cross workers acted as the competent ushers at the concert, and later served the choir.

Big Special Sale for Saturday

At BASCH Bros., 159 Hasbrouck Ave

FREE DELIVERY PHONE 1574-J

HOME PORK
Roast Pork..... 27c
Pork Chops..... 27c
Stew Pork..... 27c

STEW BEEF 12-14c

Sirloin.....
Round..... 18c
Chuck.....
Porterhouse....
STEAKS

Pot Roast Beef 14-16c

Home Veal
Roast Veal
Stew Veal

Shoulders.....
Head Cheese.....20c
Sausage.....24c

Messinger's Saturday Specials

Home Made Pork Sausage, lb. 35c
Whole Legs Pork, lb. 33c
PORK ROASTS, lb. 36c

Prime Beef
Rib Roasts 30-32c
Pot Roasts 30-42c
Chuck Steak 32c
Stew Beef 20c
Home Dressed Roasting Chickens 45c
Fowls 42c
Pancake Flour 15c

Legs Lamb
Lamb Chops 40-45c
Lamb Stew 26c
HOME DRESSED VEAL.
Veal Roasts 36c
Veal Stew 32c
Headcheese 30c
Liver Sausage 25c
Nut Oleo 33c
Sauerkraut, qt. 15c

S. J. MESSINGER 458 BROADWAY PHONE 1514 FREE DELIVERY

UNION CENTER.

Union Center, Nov. 29.—On Thursday morning about 5 o'clock John Herring's garage caught fire and burned to the ground, destroying all the contents, including his automobile.

Wilhelmienia Schoonmaker is attending Moran's Business School at Kingston.

Mrs. Harry Coutant is spending some time with her parents, Mr. and Mrs. B. Mosher, at Waterbury, Conn.

Mr. and Mrs. Wilbur Van Valkenburg have returned from Red Hook, where Mr. Van Valkenburg has been employed on the state road.

The annual election of officers for the Sunday school will take place on Sunday morning after the Sunday school.

Mr. and Mrs. D. J. Wells and Mr. and Mrs. Henry Knoll were Thanksgiving guests of Mr. and Mrs. Howard Burger.

Thanksgiving exercises were held at the school house on Wednesday afternoon and were much enjoyed by all present, especially the pumpkin drill. The following program was given:

1. Salute to the Flag..By the school
2. Song by the school—Star Spangled Banner.
3. Reading—President's Proclamation of Thanksgiving...Myrtle Ronk
4. Recitation—The Flax ..... Alan Coutant.
4. Recitation—When Uncle Sam Passes the Hat .....Rose Frost
5. Song by the school—Flag of the Free.
6. To Italy .....Nellie Markle
7. A Playlet—Grandma's Story..... Eight children.
8. Recitation—A Thrift Stamp Jingle Virginia Olin.
9. Recitation—Old Glory ..... Marion Coutant.
10. Recitation — Johnny's History Lesson ..... Frank Straley
11. Recitation—Save the Waste ..... Alice Olin.
12. Recitation—Just a Few Lines ... Ruth Frost.
13. Pumpkin Drill. ....Eight boys
14. Solo—Hello, Central, Give me No Man's Land. Charlotte Ellsworth.
15. Recitation—A String of Beads... Charlotte Ellsworth.
16. Song—On the Road to Home, Sweet Home. Hazel Wells, Rose Frost, Florine and Charlotte Ellsworth.
17. Recitation—Our Flag ..... James Straley.
18. Song by the School—America.

Eva Hand and Myrtle Ronk were organists.

Mr. and Mrs. H. Mott and daughter, Norma, were guests of Mr. and Mrs. Philip Frost on Thanksgiving Day.

The Ladies' Aid Society will meet at the chapel next Thursday, at which time the election of officers will take place.

Monasteries.

The monasteries once thickly strewn throughout England and much of Europe were called abbeys, from being ruled by abbots—or abbots from abbas, Syrian for "father"—as those governed by a prior were called priories.

GRAND UNION TEA CO.

Quality First Store

U. S. Food Administration License No. 29011.

Phone 896-W. Opp. Woolworth's 318 Wall Street

SATURDAY SPECIALS

Fancy California Prunes, lb. - 11½c
Best Creamery Butter, lb. - - 59c
Ward's, all wheat bread, each - - 9c
Gold Medal or Hecker's Flour, 24½ lb. sack, no substitutes required, - $1.53
Grape Fruit, Porto Rican, fancy, each 5c
Oleo, Marigold Brand, none better, lb. 36c
Oranges, sweet and juicy, only 35c dozen
Cranberries, best Cape Cod quality, qt. 15c
Grand Union Lemon Pie Filler; package makes 6 to 8 large delicious pies, pkg. 25c
Yellow Corn Meal - - - - 5½c
Karo Syrup, Can - - - - 13c
Karo White, can - - - - 21c

We handle a full line of Del Monte Preserves, Pineapples, Peaches, Jams, Marmalades, Cherries, Asparagus, Raisins, Spinach, Etc. You know Del Monte quality.

World 711,000,000 Years Old.

Facing their calculations upon radio active phenomena, two British scientists have advanced the theory that the world is at least 711,000,000 years old.

Useful.

An ounce of pulverized borax put into a quart of boiling water and bottled for use will be found useful for taking grease spots from woolen goods.

UNITS OF 27TH AND 30TH DIVISIONS

By Telegraph to The Freeman.

Washington, Nov. 29.—The make-up of the Twenty-seventh and the Thirtieth divisions, reported from Paris as soon to follow the Seventy-sixth American replacement division home, was made public by the war department today. Both are of the Second Army Corps and the former is composed of the Third and Fourth Infantry Brigades, with the following 105th, 106th, 107th and 108th, the 52nd Artillery Brigade, with the following artillery regiments.

104th, 105th and 106th.

The Thirtieth division is composed of the 59th and 60th Infantry Brigades, with the following Infantry regiments, 117th, 118th, 119th and 120th; the 55th Artillery Brigade with the following artillery regiments.

113th, 114th and 115th.

The Seventy-sixth American Replacement Division, which, according to a Paris dispatch received by the International News Service today, will be the first American unit to leave for home, now is merely a skeleton of its former personnel, according of the war department records. This division now only has about 1,000 men, due to the drain on it for men for combat divisions.

The Seventy-sixth division was organized at Camp Devens, Ayer, Mass., under Major General Harry F. Hodges, who at the last report to the war department was still in command of the division in France. It consists of drafted troops, mostly from Maine, New Hampshire, Vermont, Massachusetts, Rhode Island and Connecticut. The Twenty-seventh division was trained at Camp Wadsworth under the command of Major General John O'Ryan. The division is still under General O'Ryan's command and consists of New York National Guard troops.

Bargain Day At Salvage Shop.

Tomorrow, Saturday, will be, as is to be the custom from now on, bargain day at the Red Cross Salvage Shop, 646 Broadway. The special bargain for tomorrow will be bags. There will be for sale, fancy bags, hand bags, travelling bags, dress suit cases, etc., in fact, all kinds of bags that one can think of. While there is now at the shop ready for this sale, a great many bags of the kind described above, the managers of the shop would appreciate any further donations of bags for sale, and the same may be left directly at the shop tomorrow morning. Please remember the shop will be open tomorrow evening until 9 o'clock.

St. Andrew's Day at St. John's

St. Andrew's Day will be observed at St. John's Episcopal Church, Wall street, tomorrow, Saturday, with a celebration of the Holy Communion at 10 o'clock, a. m. This service will be attended by the "Messengers," of the Advent Call, in a body.

Conscientious Objectors.

The most contemptible use to which an outward profession of religion can be put is a cloak to hide cowardice by shirking. A most appropriate use to which such men could be put would be to send them into No Man's Land to draw the enemy's fire, in order that real American soldiers might locate the guns.—Oregonian.

Card of Thanks.

We desire to express our sincere thanks to our kind friends and neighbors for their many acts of kindness during the sickness and death of our beloved wife and mother

GEO. LEBERT AND FAMILY.
—Advertisement.

Fresh Ground Hamburg lb 24c

Rib Roasts, lb 25c

THE MOHICAN COMPANY

United States Food Administration License Number G08535

PRIME WESTERN STEER BEEF

Steaks Round Sirloin Porterhouse pound 30c

Chuck Roasts 24c lb

BEEF KIDNEY, lb. 12c

Boiling Beef, lb. 20c

Mutton Shoulder Chops lb. 20c

Genuine Spring Lamb Legs, lb. 30c

Gold Medal FLOUR 1-8 bbl. $1.60

Blue Rose Rice, lb. - 12c
Red Beans, 3 lbs. - 25c
Mohican Baking Powder, ½ lb. 8c
Blueberries, can - 15c
Lipton's Jelly Tablets, 3 pkgs. 25c
Robertson's Patent Barley 2 cans 25c
Noiseless Matches, 6 boxes 25c
Macaroni, 2 pkgs - 25c
Spaghetti, 2 pkgs - 25c

Sunbrite CLEANSER, 3 cans 10c

Turkeys, Ducks, Geese, Fowls, Squabs

Smoked Shoulders, lb. 26c

Mutton Rib Chops, lb. 22c

Shoulder Lamb Chops, lb 34c

York State Full 60 lb. bushel POTATOES, $1.55

Premier Shad, can - 15c
Mustard Sardines, can - 15c
Premier Lobster, can - 35c
Red Salmon, can - 29c
Tuna Fish, can - 35c
Mohican Jelly, 3 jars - 25c
Dinner Blend Coffee, lb. 19c
Mince Meat, pkg. - 10c
Poultry Seasoning, 3 pkgs. 25c

COCOANUT, lb 34c

Native Pork Roasts, lb. 30c

Stewing Pieces of Mutton, lb. 16c

Rib Lamb Chops, lb. 36c

Meadowbrook Creamery BUTTER, lb. 59c

Cranberries, qt - 15c
Lettuce, head - - 13c
Bananas, doz. - - 40c
Sweet Potatoes, lb. 10c
Mixed Nuts, lb. - 30c
Prunes, lb. - - 12c
Apricots, lb. - - 25c
Peanuts, lb. - - 20c

Apples Baldwin's Large basket 50c

BEEF LIVER, lb. 12c

NATIVE PORK CHOPS, lb. 35c

CORNED BEEF, lb. 22c

LOIN LAMB CHOPS, lb. 38c

MOHICAN SELECTED GUARANTEED EGGS, doz 72c

Special Guaranteed Eggs 52c

Wholesale Milk Cheese, lb. 38c

Brick Cheese, lb. - 44c

Skim Milk Cheese, lb. 31c

Swiss Cheese, lb. - 47c

Marigold Oleo, lb. - 35c

YOUNG America Cheese, lb. 37c

ROSE'S 73 Franklin Street

"Where Quality Counts"

U. S. Food Administrator No. G10481

Flour, Pillsbury, Christian and Bridal Veil, - $1.55
Florida Oranges, good size, doz., - 30c
Florida Grape Fruit, 5 for - - 25c
Davis' Baking Powder, reg. 20c size, can, 16c
Miss Curtis' Marshmallow Cream, can, 15c
Home Made Sausage, lb., - - 35c

BEANS AND PEAS.

Baking Beans, (white), lb 15c
Red Marrow, lb 11c
California Lima Beans, lb 16c
Yellow Split Peas, lb 12c
Green Peas, lb 15c

MILK.

Magnolia, Star and Clover, can . 18c

CEREALS.

Mother's and Quaker Oats, pkg. 11c
Shredded Wheat, pkg. 12½c
Force, pkg. 11c
Ralston Wheat Food, pkg. 20c
Malt Breakfast Food, pkg. 22c

BUTTER, EGGS, CHEESE.

Fresh Table Butter, lb 55c
Selected Eggs, doz. 55c
Best Cheese, lb 35c
Compound, lb 27c
Peanut Butter, lb 27c
Crisco, can 32-48c
Wesson Oil, can 40-80c
Fancy Cheese, Leiderkranz, Limch, Camembert, Snappy, Tasty, Neufchatel, etc.

PORK.

Leg Pork, lb 32c
Roasting Pork, lb 36c
Pork Shoulder, lb 34c
Belly Pork, lb 35c
Salt Pork, lb 34c
Sauerkraut, qt. 15c
Headcheese, Home Made, lb 28c

VEAL.

Veal Chops, lb 38c
Roasting Veal, lb 36c
Stewing Veal (Breast), lb 30c

LAMB.

Leg Lamb, lb 36c
Stewing Lamb (Breast), lb 20c
Lamb Chops, lb 45c

SMOKED MEATS.

California Hams, lb 29c
Skinback Hams, lb 38c
Yankee Bacon, lb 39c
Home Made Bologna, lb 20c
Home Made Frankfurters, lb 32c

FRUITS AND VEGETABLES

Apples, Baldwins, Greenings, pk. 50c
Good Stewing Apples, pk. 40c
Extra Large Oranges, Florida, doz. .....45c and 50c
Grape Fruit, 4 for 25c
Tangerines, doz. .....45c and 50c
Lemons, doz. 30c
Cranberries, qt. 15c
Celery Hearts, bunch 10c
Lettuce, head 8-10c
White Onions, 3 qts. 25c
Yellow or Red Onions, pk. 40c
Sweet Potatoes, (Fancy), 2 qts. 25c
Hubbard Squash, lb 2½c
Turnips, white, pk. 25c
Turnips, Rutabagas, pk. 25c
Carrots, pk. 20c
Beets, pk. 20c
Parsnips, lb 5c

Legs of Dutchess Co. Pork...33c lb. | Prime Rib Roast Beef....32c lb. | Hind 1-4 Spring Lamb....33c lb.

Fancy Fresh Fowl .....40c lb
24½ lb. Bag Hammer Flour ... $1.55
Leg of Spring Lamb, lb ....
Dutchess County Pork to Roast, lb 36c
Dutchess County Pork Chops, rind on, lb 36c
Home Made Pork Sausage, lb. 36c
Lamb Chops, lb 35c, 38c
Stew Lamb, lb 26c
Shoulder of Lamb to Roast, lb 25c
Veal to Roast, lb 32c 35c
Veal Chops, lb 35c

Stew Veal, lb 26c
Breast of Veal, lb 25c
Fancy Chuck Pot Roast Beef, lb 32c
Sirloin Steak, lb 40c
Lean Stew Beef, lb 24c
Fresh Cut Hamburg Steak, lb. 34c
Home Made Liverwurst, lb...28c
Home Made Headcheese, lb...34c
Thompson's Regular Hams, lb 32c
California Hams, lb 29c
Home Made Ring Bologna, lb. 28c
Home Made Frankfurters, lb 32c

Fancy Winter Potatoes DELAWARE STOCK $1.50 bu., 40c pk

Fancy Process Butter 56c lb.

24½ lb. BAG PILLSBURY BEST FLOUR. $1.60 No cereal

4½ lb. pkg. Red Mills Buckwheat Prepared 40c
New Raisins, pkg 18c
New Currants, quart 34c
New Candied Citron, lb 42c
Orange and Lemon Peel lb 40c
Pure Lard, lb 34c
Compound, lb 28c
3 lb Can of Molasses 40c
Premier Salad Dressing, bottle 25c 15c
None-Such Mince Meat, pkg 14c
Large Size Evaporated Milk, can 15c

Stained Tomatoes, can 8c
Home Grown Buckwheat Flour, 10 lbs. 50c
State Pea Beans, lb 12c
State Medium Beans, lb 12c
Lima Beans, lb 17c
Fancy Prunes, lb 20c, 25c
No. 2½ Brown Mince Meat 35c
Vanilla and Lemon Extract Combination, bottle 10c
½ lb Cake Baker's Chocolate 38c
Loose Cocoa, lb 25c

V. SHADER
Grocer and Butcher
44 EAST STRAND
RONDOUT

JOHN C. SPARLING WOUNDED, NOT DEAD

(JOHN C. SPARLING.)

John J. Sparling of 43 St. James street, received a telegram from Washington on November 21st, stating that his son, John C. Sparling was killed in France on September 29th. Thanksgiving Day Mr. Sparling received a letter from his son, dated November 7th, in which he states that he was wounded on September 29th and was in the Kitchener Military Hospital, Brighton, England. In his letter he says, "I was hit by a dum-dum bullet. God, Sis, they are terrible. They tear you right apart." He writes that he expects to be up and about shortly. Naturally his folks are rejoicing to learn that the telegram from Washington was a mistake. He was a member of Co. I, 105th Infantry, having been transferred from Co. I, 71st N. Y. Infantry, the famous whistling company. Some time ago the war department reported Sparling wounded, degree undetermined, on August 22. The war department seems badly mixed in regard to Sparling.

War Gas Causes Appendicitis.

The various poison gases so much in use at present at the European battle zone are not only breathed, but are swallowed. This might seem strange at first, but the likelihood of swallowing some amount of a gas impregnating the atmosphere may readily be seen. This might take place incidental to the intake of food and both to normal and convulsive actions of the throat. Such swallowing of toxic vapors causes a variety of digestional disturbances, according to the amount of gas ingested.

According to an article in the Journal de Medecine et de Chirurgie Pratiques, appendicitis has been found caused by swallowed gas, especially when the gas contains chlorine. The progress of the malady was rapid, but rather mild, and treatment was effective.

Sorghum Making.

They are calling it "home strait" now but it is the same old sorghum of Confederate war times—and just as good as of old. Reports in the state papers indicate that the output of home made sweetening this season is going to be a record breaker, and this makes bright for independence of sugar on the farms and likewise in town, for the farmer who includes a jug of sorghum in his load of produce stands in no danger of failure to apply it on his "Christmas Chocolates."

PHOENICIA BAPTISTS REJOICE

Sunday Memorable Day in History of First Baptist Church.

Phoenicia, Nov. 28.—Sunday was a day of sincere rejoicing and thanksgiving for the members and congregation of the First Baptist Church. There was a break in the cloud, that, for some time, overshadowed that body of patient and faithful followers of the Master. Though heavy losses were sustained recently and sacrifices made, the pioneers of the Baptist faith in this vicinity forgot their sorrows and sacrifices and heartily rejoiced during the day over what they saw and heard. They virtually lost themselves in praise and thanksgiving to Him "who works in mysterious ways, His wonders to perform." The cause of this was the reception, as members, of several persons, who for many years have been members of the congregation but not of the church. They have now been united into one large family circle of believers with those, who, for many long years and weary years, in joy and in tears, have kept the light of the victorious gospel of Jesus Christ burning steadily in this place that men and women might be saved and that, when the glorious hope of the church, the second coming of Christ takes place, men and women shall not be left in a lost condition but shall "be caught up to meet Him in the air" and be reunited with loved ones gone before, though more especially to reign with Him for a thousand years when the "government shall be upon His shoulders."

The devoted and faithful pastor of this church, the Rev. J. R. Vaughn, was at his best in all of the many services of the day. The morning service was held at 11 a. m. in the Chichester Chapel, where a good attendance greeted him. In the afternoon at the West Shokan Church, at 2 p. m., he delivered a second sermon. He was welcomed by a good attendance of the Loyal Legion, the mens' class here, at 3:30 p. m. The men recently resumed meetings after a long break, due to the evangelistic services of the Rev. W. A. Pugsley and the ban on public meeting during the recent epidemic. However, they began in a way that looks promising, all enthusiastic to get the class in good condition during the winter months. President Henry Kilmer was present, as well as the secretary, Reese Smith. Mr. Kilmer conducted a song service in which the singing of the men was inspiring. Mr. Vaughn presented the lesson on the beginning of the Galilean ministry of Christ, after which a brief business section was held. The class voted to receive William G. Meister as an active member and Prin. C. E. C. Longyear, as an honorary member. The social committee is planning to hold a "What-you-call it?" meeting on Monday evening, December 2d, at which they are expecting to have a good menu and some lively speeches and music, a victory celebration. They hope for a full representation of the class there.

Following the men's meeting, a vesper baptismal service was held in the main auditorium at 5 p. m. This was a most impressive service. It opened with an organ voluntary, a special arrangement of "Thou art mine, Lord," by H. Rialla, Mr. Longyear, former organist, at the organ. Several heads of families then received the rite of baptism after scripture reading and prayer by the pastor. Those immersed were Mr. and Mrs. Clarence B. Lee, Mr. and Mrs. Frank Colvin, Mr. and Mrs. Ethelbert G. Bennett and their daughter, Helen B. The congregation sang "Holy Ghost, With Light Divine," during the ceremony.

In the evening service other baptisms took place. After a rousing song service, led by the efficient choir, the Rev. Vaughn preached from the text found in Gal. 3: 27, "For as many of you as have been baptized into Christ have put on Christ." At this time Elizabeth Sickler, Mr. and Mrs. Scott Sickler, Ada E. Warren, J. Kingsley Longyear and Harry Baldwin followed Christ in baptism. During the ceremony the choir sang "Where He Leads Me, I Will Follow" and "Jesus Loves Me," the latter being sung very effectively when the small children, Elizabeth and Kingsley, respectively, were led into the baptismal waters.

As will be understood, while this is but the beginning of a good work here, the day was one that will long be recalled by the church.

76th First Home.

By Telegraph to The Freeman.

Paris, Nov. 29.—The Seventy-sixth American replacement division at St. Nazaire will be the first American unit home, according to a report current here today. It will be followed, it was said, by the Twenty-seventh and Thirtieth divisions which have been fighting with the British.

Sally Sold.

Myron C. Dewey who purchased the fast two-year-old filly "Sally Worth" of J. O. Winston, last spring, has sold her to Dr. J. O. Thompson of Boston, for a big figure.

BIG War Saving Stamp Drive at LAY'S

BIG SATURDAY SALE

Help the boys who saved our country from destruction by buying War Saving Stamps. We sell them.

HOME DRESSED PORK.

Whole Legs Pork 30c
Pork Shoulders 28c
Pork, with rind 30-32c
Pork, without rind 32-34c
Pork Sausage 32c

VEAL.

Whole legs Veal 30c
Veal Chops 30-34c
Veal Roast 30c
Stewing Veal 28c

BEEF.

Large Rib Roast 28c
Large Pot Roast 28c
Porterhouse and Sirloin Steaks 32c
Stewing Beef 18c
Hamburg Steak 32c

FULL LINE OF FANCY CANNED GOODS.

Clover Milk 17c
Red Mill Milk 16c
Campbell's Ass'd Soups 10c
Uneeda Biscuits 5c
Kitchen Beans 15c
Mueller's Noodles 11c
2 Cans Sardines 25c

FRESH HOME MADE

Bologna, Headcheese, Ham Bologna, Frankfurters 26c
Liverwurst 22c
Butternut Oleo 35c
Downey's Delight 34c
Home Made Sauerkraut, 2 lbs 15c

SHORT SHANK

California Hams 27c

Free Delivery. Phone 246

J. A. LAY, 121 HASBROUCK AVENUE

NELSON BEEF COMPANY
Meats! Meats

306 WALL STREET

Saturday Specials

Shoulder Roast, - - lb. 20c
Shoulder Pot Roast, - - 20
Bonelesss Pot Roast - - 25
Boneless Oven Roast, - - 25
Veal Breast, - - - 27
Veal Shoulder, - - - 27
Veal Chops, - - - 27
Legs Spring Lamb, - - - 32
Lamb Chops, - - - 35
Lamb forequarter, - - - 25
Beef Liver, - - - 18
Home Made Sausage, - - - 35
Shoulder Steak, - - - 28
Cross Rib, Boston Cut, - - 32

Meet us and let us Meat you

Old Colony Coffee House,
Crown Street, Corner John, KINGSTON, N. Y.
COME TO THE SIGN OF THE GOLDEN COFFEE POT

For real drip coffee, all manner of real old time home cooking AND SERVE YOURSELF. Doors open from twelve m. to two p. m. and from five to seven p. m.

Reading room open from ten a. m. to ten p. m. All are welcome to use reading room with no thought of making purchases.

CLASSIFIED ADVERTISEMENTS

One Cent a Word

Classified advertisements in this department will be inserted at the uniform price of one cent per word for each insertion. No advertisement less than 15 cents. If inserted but once. Orders may be left at our main office, 30 Broadway, or at our branch office, 250 Fair St. Also at the following places:

C. L. DEGAN, 500 Broadway.
FRANK MCNALLY, 530 Broadway.
WM. O'REILLY, 630 Broadway.
C. STREBEL, 742 Broadway.

For the convenience of out-of-town advertisers orders will be received at the following places:

CHARLES W. CARD, Port Ewen, N. Y.
WM. CONNORS, High Falls, N. Y.
WM. HIBBEN, Rosendale, N. Y.
C. L. GREEN, Woodstock, N. Y.
WM. MCMILLEN, Ellenville, N. Y.
N. VAN STEENBERG, Saugerties, N. Y.
W. VONDERLINDEN, Rhinebeck, N. Y.
A. D. WINNE, Ashokan, N. Y.

One Cent Per Word

No Advertisement Less Than 15 Cents.

LOST.

LOST—Green sweater and parcel boys' underwear; put in car by mistake Saturday p. m. on Wall St. Reward. Mrs. Ernest Van Kleeck, Ulster Park, N. Y. Phone 9-F-24.

LOST—Light tan Angora cat. C. A. Whipple, 137 Fair St.

LOST OR STOLEN.—Bank book No. 35-576 of the Rondout Savings Bank, payment stopped. If found return to bank 20 Ferry St. All persons are cautioned not to purchase or negotiate same.

LOST—Carriage robe, between Eddyville and Kingston. Finder please return to Martin Studt, 18 First Ave. Reward.

FEMALE HELP WANTED.

WANTED—A girl for general housework. Call No. 12 West Chestnut St.

WANTED—GIRLS IN BOXING DEPARTMENT. F. JACOBSON & SONS.

WANTED—Lady wants room and board in refined family uptown. Address "X" Uptown Freeman.

WANTED—Competent woman for general housework. Mrs. Ralph Gregory, 59 N. Manor Ave.

WANTED—Experienced female stenographer; first class position. Address "KSB" Rondout Freeman.

WANTED—Operators, experienced on neck bands and sleeving. Fessenden Shirt Co., Cornell St.

WANTED—Girls to work as messengers. Western Union.

WANTED—Lady stenographer. Address "C. E. P." Uptown Freeman.

WOMAN wants position as ladies' companion, light housework in small family or elderly couple; can give good references. Address "B. V." Rosendale, N. Y.

WANTED—We have openings for several experienced operators on government work shirts; beginners also taken; well paid while learning. Millen, Aikenhead, Greenkill Ave.

WANTED—Waitress to go south. Apply to Dr. J. Gilchrist, High Falls, N. Y.

WANTED—Woman for cooking and general housework. 65 W. Chestnut St.

WANTED—Woman for general work around hotel. Indian Valley Inn, Kerhonkson, N. Y.

WANTED—OPERATORS ON SHIRTS; ALSO HEMMERS OR FINISHERS; BEGINNERS TAKEN AND PAID WELL WHILE LEARNING. APPLY FULLER'S SHIRT FACTORY, 45-47 PINE GROVE AVE. LICENSE PERMIT NO. 1.

WANTED—Woman for general housework; good wages. 88 Hasbrouck Ave.

WANTED—Experienced rollers and bunchmakers; also girls to learn cigarmaking; good wages paid while learning. G. W. Van Slyke & Horton. Permit No. 1. License by U. S. B. R.

WANTED—Waitress. Apply Dr. C. O. Sahler's Sanitarium.

WANTED—Operators; experienced on cuff binding and button sewing. Fessenden Shirt Company, Cornell St. and Tremper Ave.

WANTED.

WANTED—Plain sewing. 66 Van Deusen St.

WANTED—Cash buyer wants farm; Rondout Valley preferred; give location and price. Room 30, 280 Fourth Ave., New York.

WANTED—Ford runabout; late model; cheap. Phone 862-J.

WANTED—To buy, Phonograph Cabinet Machine, Grafonola preferred; good condition, state price. "A. E." Downtown Freeman.

WANTED—To know the christian name and address of persons in this vicinity by the name of TRACY. Address Box 515 Gomeologist.

WANTED—Furnished room; refined gentleman wishes to rent a furnished room in private family in good residential section. Address "R. E. N" Uptown Freeman.

WANTED—3 or 4 furnished rooms for light housekeeping; uptown location desired. Address "L" Uptown Freeman.

WANTED—Chair makers, men or women, machine and bench hands; steady employment. For particulars apply Fulton Furniture Co., Shandaken, Ulster County, N. Y.

WANTED—First class waiter, at St. Stephen's College, Annandale, N. Y., at once.

WANTED.—Ford car. Phone 913-W.

WANTED—Pine and oak timber, suitable for fence; will buy on stump, lot or deeded. David Schoening, Saugerties, N. Y.

WANTED—Family wash. I do a tubful of clothes in fifteen or twenty minutes. Very careful. No danger of tearing your clothes. Will do your whole week's wash for less than five cents. All washing done in your home. Send for me on trial. Phone 1490, between 2 and 4 p. m.

MISCELLANEOUS.

FURNITURE storage; best in city. Storage 75 Cent. Phone 341-W.

BEAUTIFUL 3-passenger Stevens-Duryea sedan for hire, suitable for funerals, weddings, etc. Phone connection 912-M.

SHOES and clothing bought and sold. B. Schwartz, 59 North Front St. Phone 943-R.

20 HOUR service developing and printing. To do this work in our own plant. E. Wilmer's Sons, John St.

WANTED—Your magazine subscriptions. We can give you best prices in club offer duplicated. Phone 186, O'Reilly's.

NOYES BUSINESS SCHOOL, Burgevin Building. Shorthand, Bookkeeping, Typewriting, English, Civil Service preparation. Fall term. Enroll today for day or evening classes. Act now.

One Cent Per Word

No Advertisement Less Than 15 Cents.

FOR SALE.

FOR SALE—Seasoned wood, $6 per truck load; sawed or split. M. Clearwater. Phone 869-J.

FOR SALE—Home furnishings. We furnish your home complete; all kinds second hand furniture, stoves and ranges bought and sold. M. Kaplan, 66 North Front St. Phone 1210-R.

FOR SALE—Sawed wood, $5 per load. F. A. Waters, Jr. Phone 1886-R.

FOR SALE—Photo supplies, films, plates, cameras, printing paper, etc. O'Reilly's, 590 Broadway.

FOR SALE.—Registered Hereford bull; 2 years old; very fine. E. J. Winne, Kingston R. F. D. 3.

FOR SALE—All kinds of household furniture bought and sold; highest price paid. Phone 1751-R. Albert Kreisig, 47 North Front St.

FOR SALE—Farm; 20 minutes from city; possession at once; 44 acres; large set of farm buildings; fruit, running water at the door; bargain $2,150. Address "Store" 628 Broadway.

FOR SALE—$1,000 Mathushek Baby Grand piano nearly new at one-half price; new upright and player pianos at reduced prices. A. E. Thomas, 23 Crown and 288 Wall Sts. Phone 1706-J.

FOR SALE—Two nice building lots, Second ward, TenBrock Ave.; concrete walk also curb and gutter. Stryker-Youmans Co.

FOR SALE—Three Ford taxis. Phone 194.

FOR SALE—Large quantity horse blankets and robes at reasonable prices. Chas. F. Gray, 782 Broadway.

FOR SALE—Go-cart, two tables, 2 flat top desks (one has 6 drawers and other 3 drawers). 97 John St. Phone 1705-W.

FOR SALE—Team gray horses, weight 2,400 pounds. Kind and gentle. Alfred B. Myer, Hurley, N. Y.

FOR SALE—Bait fish. 8 Lindsley Ave.

FOR SALE—One 1917 Ford touring car; just like new, with lots of extras, will sell cheap to quickest buyer. 81 Broadway. Phone 1122-W.

FOR SALE—Barrels, half barrels and 10 gallon kegs. Apply Carl G. Fischer, Rondout.

FOR SALE—Automobiles, 4 cylinder Buick, 5 passenger, 6 cylinder Studebaker 7 passenger. Geo. H. Kert and Henry Cronk, Kingston Hotel. Phone or call.

FOR SALE—Beautiful female Boston terrier, 9 months old; make a good Christmas present. P. C. Morse, Kerhonkson, N. Y.

FOR SALE—Cottage, 41 Janet St.

FOR SALE—Estey organ. 19 Oak St.

FOR SALE—Indian motorcycle cheap. R. Koester, 61 Wall St.

FOR SALE—Safe, 3 feet high and 2 feet wide; reasonable. Apply 179 Tremper Ave. Phone 1417-R.

FOR SALE—Maxwell car. 132 Staples St. Phone 1462-J.

FOR SALE—Victor safes. DuBois & McCausland, 23 Broadway.

FOR SALE—Two chicken coops, 8x10; good condition; cheap. 476 Albany Ave.

FOR SALE—Two rockers. Inquire 68 Green St.

FOR SALE—52 inch patent inserted tooth, Ohlin circular saw; a bargain, see mill. Glenerie W. Burhans, R. 4, Box 171, Saugerties, N. Y.

FOR SALE—A few second-hand 37-5 tires. Wm. D. Ryan, 455 Washington Ave.

FOR SALE—At a low price; kind, gentle horse, wagon and harness. Kingston Hotel Stables, Crown St. Phone 1191-R.

FOR SALE—Ford touring car; late model. Phone 915-W.

FOR SALE—New Talking Machine plays all records; 153 Double Disc records, all new; first $35 takes the lot. Harry P. Carr.

FOR SALE—Boys' overcoat and cap, ten year size; also invalid's wheel chair. Phone 1010-J.

FOR SALE—One 1917 Oakland roadster; one 1917 Oakland touring car; one 1917 Ford touring; one Saxon Six touring; one Overland touring; one Hudson Six touring. Stryker-Youmans Co.

FOR SALE—One 1915 Ford touring car; one 1916 Ford touring, for sale cheap. Affron Used Car Exchange, 81 Broadway. Phone 1122-W.

FOR SALE—One eight Oldsmobile, good rubber, extra shoe mounted, bumper, etc.; $800. One "Four Ninety" Chevrolet, like new; two extra shoes mounted, bumper, etc.; $750. One Overland runabout with small delivery body; $200. One two-ton truck with trailer bottom dump, $2,000. David Schoentag, Saugerties, N. Y.

FOR SALE—Gas range. Call and see it. 318 Washington Ave.

FOR SALE—Stroud player piano with rolls; also fur coat. Phone 1197-W.

FOR SALE—Sawed wood, $3 load. Apply John A. Fischer, Abeel St., So. Rondout.

FOR SALE—Cheap, choice carrots for table use or feeding stock; by ton or smaller quantity. Louis Heger, near Kingston bridge. Phone 226-F-6.

FOR SALE—Just received, 75 head of fresh and seasoned horses, suitable for all purposes; also 3 extra fine cows, will be due in January. Basch & Shapiro, 10-12 Ann St.

FOR SALE—8 year old road horse, with pedigree, fearless; harness and wagon, $125. Saskind, grocery store, No. 248 East Strand.

FOR SALE—At a bargain, good house, large lot; all improvements; East Chester St. vicinity; for particulars address "Central" Downtown Freeman Office.

FOR SALE—75 yearling hens, 70c a pound; 200 bushels cider apples, 50c a hundred f. o. b. at Big Indian; quite a number can be used for family use. R. H. Satterlee, Big Indian, N. Y.

FOR SALE—Road horse, wagon and harness. Inquire 228 Wall St.

FOR SALE—Upright piano. Address "R. B. A." Uptown Freeman.

FOR SALE—Second hand clothing bought and sold. L. Levine, 331 Fair St. Phone 1080-W.

MALE HELP WANTED.

WANTED—Boy to learn upholsterer's trade. Gregory & Co.

WANTED—Engineer for Sundays, holidays. G. W. Van Slyke & Horton.

WANTED—Boy 14 years old. Western Union.

WANTED—Man for general outside work generally useful, $50 month, room and board. Apply at once, W. W. Foster, Rhinebeck. Phone 216.

WANTED—BOYS ABOUT 16 YEARS OF AGE; GOOD CHANCE FOR PROPER PARTIES TO LEARN TRADE. FULLER'S SHIRT FACTORY, 45-47 PINE GROVE AVE. LICENSE PERMIT NO. 1.

WANTED—Married dairyman and one technical, on large farm; good wages and permanent position to good men; must be American and know business. Skaghark Farm, R. F. D. No. 3, Box 101, Saugerties, N. Y.

FURNISHED ROOMS.

FURNISHED ROOMS—9 Abeel St.

TO LET—3 rooms, all improvements. Inquire 89 Hasbrouck Ave.

FURNISHED housekeeping apartments; one or more rooms; 40 Cedar St. Phone 1082-J, and 319 Wall St., phone 1317.

CHEAP MOTOR FUEL IN SIGHT

War Department Announces Discovery of Substance to Sell at Two-fifths of Gasoline Cost—To Be on Market in a Month.

By Telegraph to The Freeman.

Washington, Nov. 29.—A gasoline substitute, which can manufactured to sell at two-fifths of the present cost of gasoline, will be on the market by the first of the year, it was learned this afternoon following an announcement by the war department that such a substitute had been produced by the research and development division of the department. According to the present plan, the formula will be released to manufacturers, probably under some agreement with the war department as to the margin of profit that will be allowed.

The product, which has kerosene for a base, is odorless, colorless and non-corrosive, according to the war department's statement, and tests have proved it to develop a thermal efficiency greater than the best gasoline. It was said that Captain E. C. Wiesgarber, a gas and oil engineer connected with the department, who is responsible for the discovery and development of the substitute, will be relieved from duty and placed in charge of its distribution upon the market.

ABOUT THE FOLKS.

Miss Helen McMahon spent Thanksgiving at her home on Third avenue.

Thomas Hyland of Cornwall-on-Hudson, spent Thanksgiving at his home in this city.

Urban T. Kemble of Pittsburgh, Pa., is visiting his father, Dr. William Kemble, on St James street.

Mr. and Mrs. Myron C. Dewey of Poughkeepsie are visiting Mrs. Henrietta Dewey on Prospect street.

Mr and Mrs. Severyn Schoonmaker of Brooklyn and child were guests Thanksgiving of Mr. and Mrs. Harry B. Winne, 155 Main street.

Acting Commander David Scott, U. S. Navy, and wife, were guests over Thanksgiving of his brother, James Scott, St. James street.

John B. Gallagher of New York is spending the week end in this city, visiting his parents, Mr and Mrs. Fred Gallagher, on Main street.

Mr. and Mrs. William S. Coffey, of Mt. Vernon, N. Y., spent Thanksgiving with Mr. and Mrs. W. H. Becker, at their home, 268 Washington avenue.

Mrs Kate Van Buren and Mrs. Annie Senter attended the performance at the Hippodrome in New York city on Wednesday, returning to their home in Kingston on Thanksgiving Day.

Mrs Charles Ashley and Mrs. William Deegan, of this city, are spending the Thanksgiving holidays with their daughters, the Misses Ruth Ashley, Elizabeth and Ruth Deegan, at Washington, D. C.

Miss Marietta G. Grimes has accepted a position with The Up-to-Date Cloak and Suit Company. Miss Grimes was formerly with the L. B. Van Wagenen Company on Wall street.

Miss Elizabeth Deegan, formerly of this city, will leave Washington on Saturday, November 30th, for San Francisco, where she will act as secretary to Colonel S. B. Pearson who is being transferred from Washington as District Motor Transport Officer for the Pacific coast.

Chicago Grain Market.

By Telegraph to The Freeman.

Chicago, Nov. 29.—Grain close:

Corn—November, 1.32¾; December, 1.28 to 1.27⅞; January, 1.28¾; February, 1.29⅛ to ¼.

Oats—November, 77; December, 72⅞@73; January, 72¾ to ⅞; February, 72⅝@¾.

Cash Grain.

Corn—No. 5 mixed, 1.31; No. 6 mixed, 1.25@1.30; No. 3 white, 1.37; No. 4 white, 1.34@1.35. No. 5 white, 1.30@1.32; No. 6 white, 1.28@1.30; No. 3 yellow, 1.42@1.44; No. 4 yellow, 1.38@1.39; No. 5 yellow, 1.34@1.36; No. 6 yellow, 1.30@1.33.

Oats—No. 2 mixed, 73; No. 4 mixed, 72; No. 2 white, 75½@76½; No. 3 white, 73½@75; No. 4 white, 72@74½; standard, 75⅛@76⅝.

Timothy, 7.00@10.25.

One Cent Per Word

No Advertisement Less Than 15 Cents.

TO LET.

TO LET—Furnished room. 87 Wall St.

TO LET—No. 60 Flatbush Ave. Brink Bros., Lake Katrine, N. Y.

TO LET—6 room house, all improvements; $18 month. 202 Foxhall Ave. Phone 1309.

TO LET—Store; also flat. 109 Cedar St.

TO LET—6 room cottage, $16 month. Inquire 136 Clinton Ave.

TO LET—2 rooms with water. Apply 49 Hannity St.

FOR RENT—2 unfurnished rooms for light housekeeping; at 66 Pearl St.

TO LET—2 unfurnished rooms; also stores. 77 Wall St.

TO LET—Store, Flagler building, Broadway. Inquire Paradise, 19 Railroad Ave.

TO LET—Rooms, offices, houses and apartments. Estate of John H. Corbin. Phone 911.

FOR RENT—Remington visible typewriter. E. Winter's Sons, John St.

FOR RENT—A private family desires to rent a large furnished room with all improvements; well heated; one door from trolley; lady or gentleman. Call 47 Lindeman Ave.

TO LET—Store, 306 Broadway. Apply to Estate John N. Cordes. Phone 911.

FOR SALE OR TO RENT.

FOR SALE OR TO RENT—Farm. H. D. Esch, High Falls, N. Y.

POSITION WANTED.

POSITION WANTED—Good industrious elder man, inside work. Inquire 76 Grand St.

POSITION WANTED—As caretaker of children or convalescent nursing; best references. Address "Loyalty" Uptown Freeman.

Telephone Connections. New York Office 31 East 30th St.
R. H. McCUTCHEON,
Funeral Director. Embalmer.
41 Prince St., Kingston, N. Y.

Phones 366 722. Interments Arranged for in all Cemeteries
GROGAN & SCHERER
FUNERAL DIRECTORS
27 Clinton Ave. KINGSTON, N. Y.

PRIVATE KILLIAN'S NARROW ESCAPE

Private Harry Killian of Spring street is home on a thirty days' furlough, and at the expiration of that time will report at the base hospital at Rahway, N. J. He arrived in Kingston Wednesday evening.

Private Killian was reported killed in action the past summer, but fortunately the report was unfounded. While he was not killed in action, he was wounded, the bullet passing through his hand and killing his comrade alongside of him.

He was warmly greeted by his many friends, and can tell some highly interesting stories of life in the army, both in camp and on the firing line.

ODDS AND ENDS.

The board of education will meet this evening.

The sewing class will meet this evening in the Red Cross work rooms. A large attendance is desired.

Rev J. J. Dean has been invited to preach next Sunday at Coeymans at the 130th anniversary of the M. E. Church.

Dr. P. N. Chase will preach in the Presbyterian Church, Jewett, Greene county, Sunday morning and evening, December 14th.

The McEnelly singing orchestra drew a large attendance to the state armory Thanksgiving Day evening, the dance marking the opening of the social season. Dancing was enjoyed to a late hour. The orchestra will be here again on January 1.

Peace Party at Rose-Bower Farm.

Thanksgiving evening eight automobiles containing twenty couples motored to Stone Ridge to the home of Mr. and Mrs. James A. Pine. The celebration commenced at 9 p. m. Music for dancing was furnished by Winter's orchestra. Several new peace party games were played. Rose Bower farm is quoted as being one of the best productive farms in Ulster county and as crops this year were large, their hungry appetites were well taken care of. After partaking all they could of the bountiful spread they were then tempted with Janie's famous home made crullers and home ice cream, the party decided to accept the last course and refuse turkey on Thanksgiving Day. Supervisor T. I. Rifenbary acted as toastmaster, also paid high tribute to Mr. and Mrs. Pine as entertainers, who are both 73 years of age but 21 in action. At 2 o'clock the party paid Mr. and Mrs. Pine a farewell and hoped that peace and plenty would prevail ever.

George Muller Sails for London.

Prof. George H. Muller, conductor of the Symphony Society, has just received word that his son, George H. Muller, Jr., who has been with the U. S. Marine Band at Newport, is sailing on the U. S. S. Mongolia for London. This band, after playing for a certain period in London will go to Paris.

Last Big Dance.

A last big dance before Christmas will be enjoyed by the young people of the Immaculate Conception parish and their friends at the school hall, Delaware avenue, on Saturday evening, November 30. Prof. Schwalbach with his popular orchestra will furnish music for dancing. Come early and enjoy well full evening.

DIED.

BOWMAN—In this city, November 27, 1918, Charity Bowman, wife of the late Joseph J. Bowman, at residence, 100 Maiden Lane.

Notice of funeral hereafter.

CROWTHER—In this city, November 27, 1918, Lily Gertrude, daughter of Archibald and Edith Crowther.

Funeral service at the funeral parlors of A. Carr & Son, No. 1 Pearl street, Saturday at 2 p. m. Relatives and friends are invited. Interment in Wiltwyck cemetery.

JACOBY—At Rifton, N. Y., Wednesday, Nov. 27, 1918. Margaret Spoonhower wife of Joseph Jacoby in her 82nd year.

Relatives and friends are invited to attend funeral from her late residence in Rifton at 9:30 a. m. and from St. Peter's Church in Rosendale at 10 a. m. Interment in St. Peter's Cemetery Rosendale.

SOLON—At Eddyville, N. Y., Wednesday, November 27th, 1918, Mary F. Solon.

Funeral from her late residence, Saturday, November 30th, at 9:30, and the Sacred Heart Church at 10 a. m., where a requiem Mass will be celebrated for the repose of her soul. Interment in the family plot in St. Mary's Cemetery. Automobile cortege.

QUIGLEY—In this city, Wednesday morning, November 27th, 1918, Anna M. Shields, beloved wife of John Quigley, aged 27 years.

Relatives and friends are invited to attend the funeral from her late home on Lindeman avenue extension Saturday a. m. at 9:30 and 10 at St. Joseph's Church where a solemn requiem Mass will be offered for the repose of her soul. Interment in St. Mary's Cemetery. Automobile cortege.

LLOYD-GEORGE FOR GERMAN INDEMNITY

By Telegraph to The Freeman.

London, Nov. 29.—Germany must pay a war indemnity up to her capacity, Premier Lloyd-George announced in an address at Newcastle-on-Tyne today.

At the same time Mr. Lloyd-George declared that there would be a "sternly just peace."

As to indemnities the prime minister said:

"The principle always has been that the loser must pay. That is the principle we should now proceed upon regarding Germany. She must pay the cost of the war up to her capacity."

FINANCIAL AND COMMERCIAL

By Telegraph to The Freeman.

New York, Nov. 29.—Although there were irregular changes at the opening of the stock market today, the tone was heavy and during the first fifteen minutes there was a further unsettlement of values including declines ranging from one to over four points.

Marine Preferred was regarded with most interest in the initial trading because of the uncertainty created over the proposed purchase of the British tonnage by the government. First sales were 116, an advance of 1¾ points, but within a short time the price dropped to below 115. Steel Common ex 3¼ dividend showed an opening loss of ⅝ to 94⅝ followed by a rally to 95. Other steel industrials showed mixed changes. Baldwin dropping 1⅝ to 71¾, and Bethlehem Steel B, 1⅜ points, to 61¼, while Railway Steel Springs responded to increased dividend rate with an advance of 1⅝ points to 71½ but reacted later to 70⅛. The widest movement was in Mexican Petroleum, which dropped 4⅛ points to 152⅛. Southern Pacific ex 1½ dividend opened up 1¼ at 98⅜ and then reacted to 97¼.

After the irregular trading of the first fifteen minutes the market continued to show an uncertain tone for the best part of the first hour but around eleven o'clock strength developed with nearly all the important issues in good demand at advancing prices. Marine Preferred moved up nearly four points to 118, while Studebaker was a weak exception, falling two points to 48½. The railway stocks were stong, with with Union Pacific fairly active and moving up more than one point to above 129. Steel Common was sold in large blocks by a number of leading houses and declined to 94⅛.

The market closed strong, government bonds unchanged; railway and other bonds steady.

Quotations given by C. D. Halsey & Co., 15 Broad street, New York city, branch office, Warren building, 260-2 Fair street, Kingston, N. Y.

THE CLOSING QUOTATIONS.

Allis-Chalmers	26
American Beet Sugar	82
American Car & Foundry	81¼
American Can	42⅜
American Cotton Oil	39⅝
American Locomotive	61¼
American Smelting & Ref. Co	82
American Sugar	111½
Anaconda Copper Mining	67½
Atchison, Topeka & Santa Fe	94
Baldwin Loco	72
Baltimore & Ohio	54⅞
Bethlehem Steel B	63⅜
Brooklyn Rapid Transit	30⅞
Canadian Pacific	100
Central Leather	58¾
Chesapeake & Ohio	59¼
Chicago, Mil. & St. Paul	46
Colorado Fuel & Iron	37⅞
Corn Products	67⅞
Crucible Steel	55¼
Distillers' Securities	49½
Erie	19
Erie, 1st pfd	31⅞
Goodrich Rubber	52¼
Great Northern, pfd	98⅜
Great Northern Ore	31½
Interborough Con	
Inter Con. pfd	
Kansas City Southern	20
Lehigh Valley	60
Maxwell Motor	27½
Maxwell Motor, 1st pfd	51½
Maxwell Motor, 2d pfd	39⅜
Mexican Petroleum	152⅜
National Lead	62⅜
New York Central	78½
N. Y., N. H. & H.	34⅞
New York, Ontario & Western	21
Norfolk & Western	105⅞
Northern Pacific	94⅞
Pennsylvania Railroad	47
People's Gas, Chicago	51⅞
Pittsburgh Coal	46
Pressed Steel Car	
Railway Steel Sp'g	71½
Reading	84¼
Rep. Iron & Steel	75
Southern Pacific	100¼
Southern Railway	30¼
Southern Railway, pfd	67
Studebaker	50
Union Pacific	131⅞
U. S. Steel	96¼
U. S. Steel, pfd	
U. S. Rubber	77¼
Utah Copper	78
Virginia Car. Chem	51
Westinghouse Electric	42⅜

SAUGERTIES.

Saugerties, Nov. 29.—The Home Defense Reserve will hold a ball in Columbus Hall on Thursday evening, December 12, for the benefit of the local Red Cross. Fred Martin's orchestra will furnish music for dancing.

Mindert Dubrow and family of Springfield, Mass., are visiting Mr. and Mrs. J. L. Dubrow, on Market street.

Everett Martin, of the U. S. Naval Reserve, Pelham Bay, spent Thanksgiving with his mother on Market street.

Mrs. Annie Baker of Partition street is visiting in New York city.

Lyman Hallenbeck, LeRoy Peters and Reeves Porter, all in the U. S. service, spent Thanksgiving with relatives in town.

Mr. and Mrs. Charles McNally of Kingston spent Thursday with Mr. and Mrs. George McNally on Partition street.

Miss Jennie Wood of Poughkeepsie visited Mrs. John Snyder the past few days on West Bridge street.

Mrs. William Lang of Montgomery street spent Wednesday in Kingston.

Mr. and Mrs. H. B. Overbach and daughter, Isabel, of Main street, are visiting their daughter in Akron, Ohio.

A son was born to Mr. and Mrs. Fred Beckert of West Bridge street on Thanksgiving Day.

Miss Georgia Valk of Partition street is spending a few days in Jersey City.

Mr. and Mrs. Vallenberg and son of Middletown spent the past few days with his parents on Ulster avenue.

Miss Jennie Gillespy of Second street, is spending some time with her sister, in Fredonia, N. Y.

Mrs. Albert Perks is quite ill at her home on Valley street.

Captain A. Bear, of the steamer Trenia, spent Thanksgiving Day in town.

A union thanksgiving service was held in the Reformed Church on Thanksgiving Day. Rev. B. M. Davidson, of the Methodist Church preached the sermon.

BENNETT'S
(Established 1898.)
Twenty years of experience in giving service.

lb. 35c	PRIME STEAKS Porterhouse, Sirloin Round	lb. 35c
1-8 bbl. $1.55	WHEAT FLOUR Product of Sleepy Eye Mills	1-8 bbl. $1.55

lb. 30c PRIME RIB ROAST lb. 30c | lb. 28c CHUCK STEAK HAMBURG lb. 28c

Red Mill 16c	MILKS Clover, Star, Magnolia, 18c	Hebe, tall 12c
Roast 35c	HOME DRESSED PORK Chops 1b., 38c	Sausage 38c
Compound 27c	DAIRY PRODUCTS Best Creamery Butter, lb., 63c	Cheese 35c

lb. 20c STEW BEEF lb. 20c | lb. 25c STEW LAMB lb. 25c

RED ONIONS, Peck ..... 40c | POTATOES, Peck ..... 40c | PARSNIPS, Peck 50c

lb. 45c	FRESH KILLED CHICKENS For Roasting, 3 to 5 lb.	lb. 45c

BUCKWHEAT FLOUR Pound ..... 8c. | PURE STRAINED HONEY. Bottle 18c, 30c

FRANKFURTERS, Pound ..... 30c | POT ROAST, Pound ..... 28c | BEEF LIVER, Pound 20c

IVORY SOAP FLAKES, Box ..... 10c | AMMONIA, Quart Bottles 15c

38c MISTLETOE OLEO 38c
Ready colored, 30 per cent better fat

N. Front and Crown Sts. Free Delivery. Telephone 415-J

WINTER SUITS REDUCED

We have placed on sale today our entire line of Winter Suits, all high grade all wool garments, strictly tailored, in cloths of Broadcloth, Gabardine, Oxford Grey, Poplin and Mixtures. Sizes 18 to 40. All silk lined jackets, formerly sold for from $29.50 to $58.50, now priced

$25.00 and $35.00

BOUDOIR CAPS

Beautiful new line of Holiday boudoir caps has just arrived and placed on sale today. Come in crepe de chine, satin and lace. Priced

50c to $2.00

HOLIDAY SHOWING HANDKERCHIEFS

Opens next week, when a full line of imported and domestic handkerchiefs will be placed on sale.

HOLIDAY NECKWEAR

We have on display our full line of beautiful holiday ladies' neckwear, in silks georgette, organdie, batiste and satin collars and cuff sets; monk collars; Jabots, vestees, yokes and fichu. Priced

50c to $3.50

ENVELOPE CHEMISE

These envelope chemise are made of fine pink and white batiste and nainsook, beautiful trimmed with lace and embroidery. Some with ribbon and lace shoulder straps. Exceptionally big value which could not be duplicated at the present market. Priced

$1.00

SPECIAL SALE CORSETS

Two lots of corsets are offered. Included in this sale are C. B., Bon Ton, Royal Worcester, Gossard and Froiaset. Not all sizes of a make, but a good assortment of sizes in the various makes. Priced special

$1.25 and $3.50

SPECIAL LOT APRONS

We offer a small assortment of dotted swiss and lawn aprons, tea and maid styles, ribbon, lace and embroidery trimmed. Value $1.00 to $1.50. Special

69c

BEACON BLANKETS

Special lot of fine white Beacon blankets; large size; pink and blue borders .....

$6.50 to $7.50

G. A. HART CO.
KINGSTON, N.Y.

BUSINESS NOTICE.

WHEN

You "Say it with flowers" you say it the right way. If you place your orders with us. VALENTIN BURGEVIN, INC.

FRIDAY, NOVEMBER 29, 1918.

Sun rises, 7:06; sets, 4:30.
Weather, clear.

The Temperature.

The lowest point registered by the Freeman's thermometer last night was 48 degrees. The highest point registered up to noon today was 54 degrees.

Weather Forecast.

Washington, Nov. 29.—Eastern New York: Local rains or snows tonight, except fair in extreme south portion, colder; Saturday fair, colder, strong west and northwest winds, gales on the coast.

40 Hours Devotion at St. Peter's.

Forty Hours Devotion will be opened at St. Peter's Church on Sunday morning at the 10:30 o'clock Mass, and will close at the Tuesday evening service commencing at 8 o'clock. Monday and Tuesday morning: Masses will be celebrated at 6 7:30 and 9 o'clock. The sermons during this devotion will be preached by one of the Redemptorist Fathers. At the Sunday morning service the school children will take part in the procession and on the closing night the Knights of St. John. The members of the Holy Name and St. Peter's Sick and Aid Societies and all men of the parish will be present. The service Monday night will commence at 7:30. Visiting Fathers will assist in the confessional and ample opportunity will be given all who desire to perform their duty.

Guardsmen Die From Pneumonia.

Three more deaths from pneumonia following influenza, took place in the Red Cross Hospital in Newburgh Wednesday when three more soldiers gave up their lives. They were George Nourse, George Tate and Halsey Conway, all of Captain Winters's command at Brown's Station.

Edith Cavell's Grave Found.

By Telegraph to The Freeman.

London, Nov. 29.—The grave of Miss Edith Cavell, the English nurse who was executed by the Germans, has been located in a cabbage field near Brussels, according to advices reaching here today.

BUSINESS NOTICES.

IT WILL PAY YOU.

Pound bundles, $1.00 Ginghams, bleached and unbleached muslin, chambray, blue and khaki percale and a few bed spreads. McTAGUE, 48 Broadway. Phone 824.

XMAS BOOKS.

Our complete line on sale now. If you cannot call, phone 1509 for list. O'REILLY'S, 530 Broadway.

Prof. Clyde Van Steenburgh's dancing class will meet Wednesday November 27, 1918, at Pythian Hall, Shurter's orchestra. Lessons 7 to 9. Assembly 9 to 12.

BUY YOUR XMAS GOODS NOW

While the stock is complete. Box paper, correspondence cards, Xmas booklets and greeting cards, leather (dull) books, card cases, music rolls, wallets, pocketbooks, etc.
O'REILLY'S, 530 Broadway.

OLD COLONY COFFEE HOUSE,
Crown St. corner John, at the sign of THE GOLDEN COFFEE POT,

FOR WEDNESDAY
11 A. M. to 2 P. M., Luncheon
5 to 8 P. M., Dinner
Chicken Soup
Meat Loaf
Macaroni Neopolitan
Green Peas
Macedon Salad
Diplomatic Pudding

THANKSGIVING DINNER.
From 12:30 to 2 p. m.
Hors d'oeuvres, $1.50.
Roast Turkey, Cranberry Sauce
White or Caramel Sweet Potatoes
Corn or Onions.
Mince or Pumpkin Pie, with Cheese
Coffee.
Afternoon tea from 3 to 7 o'clock.
Reading Room open from 10 A. M. to 10 P. M.

FOUNTAIN PENS.

Waterman's, Wirt, Schaffer and Educator. We guarantee all our fountain pens. O'REILLY'S, 530 Broadway.

SPECIAL LUNCHEON
THANKSGIVING DAY
ROAST TURKEY ROAST PIG
OPERA CAFE,
290 Wall Street.
HENRY MILLONIG, PROP.

WILLIAM MILLER'S TAXI SERVICE, 42 Elmendorf street, has given satisfaction for 19 years. Look for little blue panel on doors of taxis. PHONE CALL 17. Get the number right.

Furniture moving and auto express. Albert Kreisle, 47 North Front street. Phone 1751-R.

The Daily Freeman is on sale at the following stands of the Schultz News Agency in New York city.

102 W. 42nd Street.

42nd Street and Park Avenue (opposite Grand Central Depot.)

30th Street and Broadway, (S. W. Corner.

42nd Street and Sixth Avenue (S. W. Corner.)

REMARKABLE END OF MONTH SALE

We're Ready for the Biggest Day's Business in Our History

Saturday Abounds With the Greatest Values

Many sales of Coats, Suits, Dresses and Furs have been held during the past few weeks, but you have yet to find such an array of garments at such prices as in this most phenomenal "End of Month" Sale.

COATS

Wooltex and Printzess---Distinctive tailored coats with fur cuffs and collars. Marked down for quick clearance at

$18.50, $25.00, $35.00

Worth Double Value.

SUITS

The Wooltex and Printzess---Magnificent suits, clever models, strictly tailored. Reduced for quick clearance

$14.75, $19.75, $25.00

Worth Three Times Their Values.

DRESSES

Jerseys, satins, Velours, Serges---hundreds of them---all new models. Marked down for clearance, Saturday.

$11.75, $16.75, $27.50

Exceptional Values.

FURS

Headquarters for reliable furs. Taupe and black fox and taupe, and black wolf sets

From $50.00 up

FUR COATS

Natural muskrat, raccoon, marmot and Hudson seal

From $125.00 up

Save Energy and Time---We Have Just What You Want

THE UP-TO-DATE CLOAK MFG. CO.

280 Main Street, Poughkeepsie, N. Y. 303-305 Wall Street, Kingston, N. Y. 325 South Salina Street, Syracuse, N. Y.

DR. SNYDER PRAISES HEROIC WOUNDED

Kingston Surgeon's Experience at the Front for Five Months—Only One Man Who Lost His Nerve When Wounded—Heroic French Civilians.

The following letter was received by Mrs. Snyder from Dr. Frederick Snyder, who writes from the front:

Somewhere, Oct. 26.

I wrote you a short note this morning, because I wanted to get word to you that I was all right.

Tonight I am sitting in my room far from the front and out of sound of the guns for the first time in five months. While I have not always been in the actual front line, I have always been somewhere in reserve and in sound or sight of the war.

It's a relief to be back here for a little real rest, although even here we will be more or less busy as we are running a rest hospital again, and will take care of the milder sick cases.

Today I was relieved of the job as transport officer and will take over the care of the sick.

At the front I took the transport up for every move forward and then jumped in and did the surgical work or part of it as long as the boys were fighting.

I've seen my share of war injuries and think I have been of some use to these poor fellows of ours. It was a pleasure to do what I could for them because they are such a brave and uncomplaining lot.

I can only recall one case where a man made any fuss and there was nothing much the matter with him. The others, to a man, never complained and how some of them stood the misery and pain they must have suffered, is a marvel to me.

Certainly no soldiers ever were braver or more game than these young fellows.

Most of them had been out a number of days, fighting day and night, with shells and machine gun bullets bursting over them or through them, as the case might be, oftentimes with little or no food, in the mud and rain and then they were wounded and brought into us. We fixed them up and gave them a hot drink and a cigarette and they would lay there and smoke and talk until the ambulances took them away to the rear, where the final surgery could be done and they could be cleared in hospitals.

We have been operating under shell fire where the shrapnel would spatter on the roof, but God was good to us and our hospital was never hit although the Hun knew just where we were and slanted them all around us, but compared to those boys who fought our job was nothing and what we could do for them seemed so little and yet how grateful they all were for what we did.

Many a time a lump would come in my throat when I looked at some game lad, because some of them seemed only kids to me, although they were men every inch of them, and the gamest fighter the world has ever seen.

The commander in chief of the British army, General Pershing, the commander of the Australians, and our own general have all given us letters of commendation, the sanitary personnel getting special mention for the work done, and they deserved it. No division ever did finer work.

They did all that was asked of them, all that it was hoped they would accomplish was done.

Sometimes I'd get some of the old regiment boys from home. Some whom I couldn't recognize knew me, but one and all they were alike. "How are things going, boys?" "Well, I guess we gave Jerry some hell out there this morning," or "Well, they got me, doc, this time, but I got a few Jerries first," "Well, I'll get out of this all right," "Well, that's all right, I'll get another crack at them when I get back."

If old Hindenburg knew the real spirit of these boys, he would quit tomorrow. He simply can't beat them, and they are all alike. It's only a matter of time and we will win. The Hun can't compare with them, and I've seen a great many Huns.

When I look at the German soldiers and think that they have been fed up with to fact that they are a superior race, it makes me laugh.

Why, our boys are beating them at every trick of the game. It's simply the spirit of youth, national youth, clean and virile against the nation decaying from its own conceit.

I'm not belittling the individual German, there are many fine men amongst them, and good soldiers and fighters, but the spirit of America as exemplified by these boys over here is simply marvelous and it's only a matter of time when Germany is whipped absolutely.

They know right now that they can't win, but that Potsdam crowd is stubborn and they know it's their finish, when once this war is over, so they keep on, but the German people are not all darn fools and one of these days they will wake up to the crooked deal the Kaiser and his bunch have handed them.

We are reclaiming more of France every day, are releasing more civilians at each push. I feel sorry for them. They are often between fire of both sides and many are wounded. I took care of a number of them at the last fight we were in. Many old men and old women, and even little children among them. I operated on one old lady, eighty years old, taking a good size piece of shell out of her leg, and she sure was a game old girl and a good soldier.

One old fellow, who was hit, said he didn't mind because the day before he had had the most fun he had known in years, when he stood in the street and saw four Boches running "like hell" with one American chasing them.

These old Frenchmen are great old chaps.

We had one old lady who owned a big house in the town we took from the Boche. For four years she had lived in a little room while the Huns occupied the rest of the house, and certainly they were pigs from all the signs they left behind them.

The towns we are getting now are not so badly smashed, but some of the special we have been through became desolation. After desolation, often hardly a brick left standing, trees smashed down and desolation and absolute desolation and destruction. But the French are a wonderful people, and also the British, and between them they are reclaiming many hundreds of acres for the plow and getting ready to sow the fields.

France will also emerge stronger than ever. You can't kill the spirit of such a nation.

I'm sending you some flowers I picked amid the ruins of a town on the famous Somme river. It's wonderful to see flowers spring up amid the ruins and shell pocked fields, sometimes you will see a poppy or tinted color growing in a field where they are the only signs of a living thing. They are like the spirit of France, springing to life anew after each crushing blow.

Well, I'll have to quit and go to bed as I'm cold in this room, for a change on the "Dutch goodness" I have a pile of blankets, so can sleep warm and snug.

Love to you both, yours,

FRED.

Capt. Snyder is with the 106th Field Hospital.

PRIVATE SLATER KILLED IN ACTION

Word has been received from the War Department by Mr. and Mrs. William Slater of No. 21 Cedar street, stating that their son, Private William H. Slater, had been killed in action in France on September 29.

PRIVATE WILLIAM H. SLATER

Private Slater was employed on the West Shore Railroad, and enlisted in Catskill on May 8 of last year in Company E. He was later transferred to Company G, 107th Regiment, 27th Division. He was 21 years old.

He was a young man who was very popular and held in high esteem by all who knew him. When war broke out he enlisted at the nearest place convenient to his work, and for that reason he left with a Catskill company.

Is End Of World At Hand.

There have been "wars and rumors of wars," the bloddiest wars in all the long history of the world! All this has served to revive an interest in Bible prohecy. A great prophetic conference is being held. People are asking the old question: "Is the end of all things at hand?" This is certainly a phase of war-time thinking that deserves some attention. This will be the topic discussed by Dr. Barazwanath in the St. James Methodist Church on Sunday night at the popular service, and he will endeavor to answer the question. Modern adventism will be freely discussed.

Railway Mail Men Needed.

On account of shortage of substitutes during the holiday period, the Post Office department is looking for men, who are mentally and physically equipped to perform railway mail work, who would be willing to accept employment in the Erie Terminal for a period of about a week or 10 days. Application should be made to Chief Clerk Railway Mail Mail Service, New York.

Compensation $2.96 a day.

Killed Near Red Hook.

Francis Newcomb of Brooklyn was killed and Patrick Griffin of the same city was badly hurt Wednesday evening at the iron bridge between Red Hook and Upper Red Hook when the auto in which they were riding and which was owned and driven by James J. Cannon of Brooklyn, crashed into the framework of the bridge. Cannon was not hurt.

The Downtown Store For Economy Always

Bath Robes
FOR CHRISTMAS GIFTS
$3.97 to $7.50

S. E. Eighmey

Men's Gloves
FOR DRESS OR WORK
50c to $2.97

Ready For Christmas Shoppers

The war has ended, the country is properous, everybody planning for a real Christmas. Purse strings will be loosened as never before. Everything useful will be in great demand. Do your shopping early and be sure to come to Eighmey's.

Ladies' Winter Coats and Suits

CLOTH COATS
Oxford grey, navy and brown coats, with fur collars; coats for real service at $25.

PLUSH COATS
Secial values in fine quality black plush, $25 and $39.
BLACK CLOTH COATS, of fine quality, $29.

LADIES' SUITS
Special values in black, navy and brown cloth suits, satin lined and well tailored; $22, $25, $34.

MILLINERY
Fine trimmed hats at very moderate prices; ready to wear hats in the popular sailor shapes; feathers and trimmings that will please you.

QUALITY FURS
Neck pieces and muffs separate or in sets at very moderate prices; buy now for your own use, or Christmas gift.

SWEATERS
Men's, women's and children's sweater coats, values that cannot be replaced; buy now for cold weather needs or Christmas gifts.

Floor Coverings
Rugs, Rug Borders and Congoleum.

S. E. EIGHMEY
26 BROADWAY

Blankets and Quilts
A good investment for future needs.

Orpheum Theatre

TODAY Matinee 2:30.....15
Evening 7:15-9.....15c-20c

Special Vaudeville Features

AND LEWIS S. STONE IN

"INSIDE THE LINES"

EARL DOERR'S BIGGEST GREAT STAGE SUCCESS

VICTOR RECORDS

Come in and select your Victor Records for Christmas Presents now while our stock is good.

WARREN'S

260 Fair Street.

Speaking of Birds.

When little Willie's aunt used to tell him she had been informed of his misdeeds by a bird, Willie probably had misgivings that either she was prevaricating in a good cause or the talebearing fowl was a live bird.

Alas, Too True.

"Many Millions Short."—Newspaper headline. Lots of persons go on the supposition that you can't believe everything you read in the newspapers, but how few, oh, how few, will doubt this!

Valuable New Metal.

A white metal, which takes a brilliant polish and holds it on exposure to the atmosphere, and claimed to be preserved by an alloy of titanium, molybdenum, tin, zinc and copper, has been covered by a patent.